

LOS ANGELES COUNTY
DEPARTMENT OF PUBLIC WORKS
BENCH MARK LIST



LANCASTER EAST QUAD

1998 ADJUSTMENT

NAVD 88 DATUM
METRIC

PREFACE

The Department of Public Works level net is composed of more than 1,700 miles (2720 kilometers) of levels supporting in excess of 9,000 bench marks. Previously when a major readjustment of the net was undertaken, the CY, CG, & CL series bench marks were re-labeled DY, DG, & DL, respectively.

Beginning in 1993, the baseline readjustment year will be indicated on baseline BM'S only, as indicated below (*). Henceforth, all BM numbers will be labeled as a Y, G, or L, series. This designation will no longer indicate the major adjustment year.

To facilitate the adjustment, indexing and distribution of adjusted values of the net, the county territory was divided into 33 quads or areas. For identification purposes, each quad was given a name, i.e., "Rošemead", "La Mirada", "Santa Fe", etc. When bench marks and elevations in these quads are used, the name must be included in the bench mark description as shown below,

* BASELINE 90.057 L&BR IN CTR OF CB RET @ NE COR LA HABRA BLVD Y 9191
(1990) 295.461 & VALLEY HOME AVE 10.7M N & 10.7. E/O C/L INT

Updating constrained adjustments will continue in the future. When a quad is readjusted, new elevations will be published and the date of readjustment will be noted in the bench mark description. Two bench marks with different adjustment dates will not normally agree with each other.

The basic accuracy of the net is reflected by an indicated field probable error of plus or minus 0.004mm per kilometer of leveling as determined from the conditions of closure. However, many years of experience in vertical control in the greater Los Angeles basin and Antelope Valley indicate that because of varying subsidence and heaving, the true datum is recovered only by obtaining substantial agreement from a number of different bench marks.

The users of this net are invited to assist in its maintenance by notifying this department in cases of obliteration, apparent mistakes in description or elevations, and proven disturbance of bench marks.

DATUM: North American Vertical Datum of 1988 (NAVD88)

NAVD 1988 Datum minus approximately 900mm (3.00ft) equals previous NGVD 1929 1929 Datums. For more accurate equations at individual bench marks refer to previous publications.

ABBREVIATIONS USED IN BENCH MARK LISTINGS

ABUT -----	Abutment	ECR -----	End of Curb Return
ALG -----	Along	EC -----	End of Curve
ANG PT -----	Angle Point	ENT -----	Entrance
B/W -----	Back of Walk	FL -----	Floor
BCR -----	Beginning of Curb Return	FTG -----	Footing
BC -----	Beginning of Curve	FRWY -----	Freeway
BLDG -----	Building	F/W -----	Front of Walk
BM -----	Bench Mark	GAR -----	Garage
BT SPK -----	Boat or Bolt Spike	HDWL -----	Headwall
BR CAP -----	Brass or Bronze Cap	HSE -----	House
C B -----	Catch Basin	HWY -----	Highway
CTR -----	Center	INT -----	Intersection
C/L -----	Center Line	IP -----	Iron Pipe
C/L INT -----	Center Line Intersection	LT -----	Left
C/L PROD -----	Center Line Produced	LACE -----	L.A. City Engineer
CONC -----	Concrete	LACS -----	L.A. Co. Engineer
COR -----	Corner	LAFC -----	L.A. Co. Flood Control
COE -----	Corps of Engineers	L&BN -----	Lead and Bench Nail
CULV -----	Culvert	L&BR -----	Lead and Brad
CYN -----	Canyon	L&N -----	Lead and Nail
CB -----	Curb	L&SPK -----	Lead and Spike
CS MON -----	Co. Eng. Monument	L&T -----	Lead and Tack
CT SPK -----	Cut Spike	MCR -----	Middle of Curb Return
DPW -----	Dept. of Public Works	MKD -----	Marked
DR -----	Drive or Driveway	MC -----	Middle of Curve
E/O -----	East of	MON -----	Monument

ABBREVIATIONS USED IN BENCH MARKS (CON'T)

N/O ----- North of
NR ----- Near
OPP ----- Opposite
PI ----- Point of Intersection
PK&W ----- PK Nail and Washer
P/L ----- Property Line
POST ----- Point of Semi-Tangent
PP ----- Power Pole
PVMT ----- Pavement
PROD ----- Produced
RD ----- Road
RDBM ----- Road Dept. Bench Mark
RDBM TAG ----- Road Dept. Bench Mark Tag
RR ----- Railroad
RT ----- Right
R/W ----- Right of Way
SDMH ----- Storm Drain Manhole
SMH ----- Sewer Manhole
SPK ----- Spike
ST&W ----- Spike Tin and Washer
S/O ----- South of
TP ----- Telephone Pole
USC&GS ----- U.S. Coast and Geodetic Survey
USGS ----- U.S. Geological Survey
WK ----- Walk
W/O ----- West of

ASTER

QUAD



C O U N T Y

C O U N T Y

B E R N A R D I N O

S A N

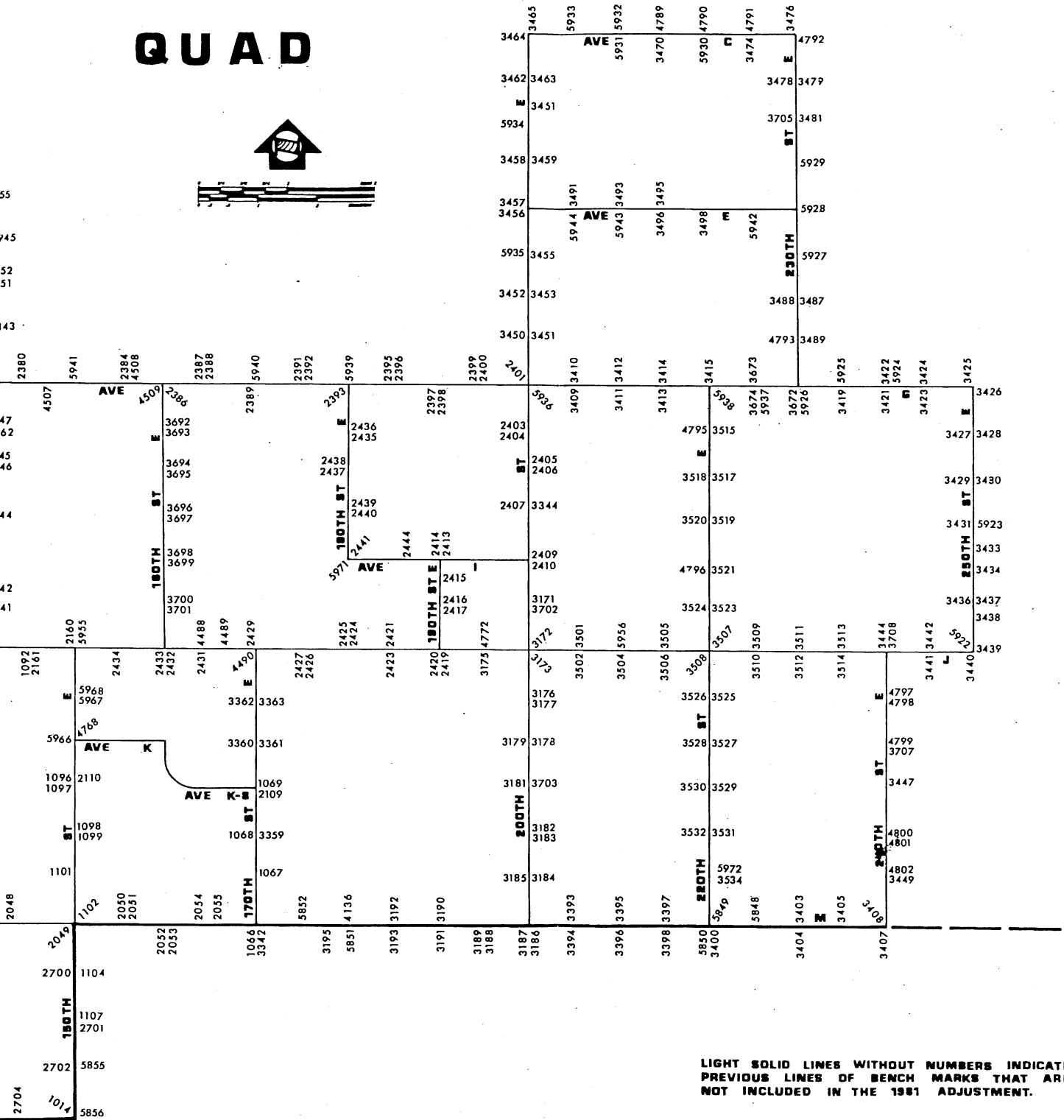

LIGHT SOLID LINES WITHOUT NUMBERS INDICATE PREVIOUS LINES OF BENCH MARKS THAT ARE NOT INCLUDED IN THE 1981 ADJUSTMENT.

L L A N O S Q U A D

K E R N

LANCASTER

EAST

QUAD

Q U A D

L A N C A S T E R

P A L M D A L E Q U A D

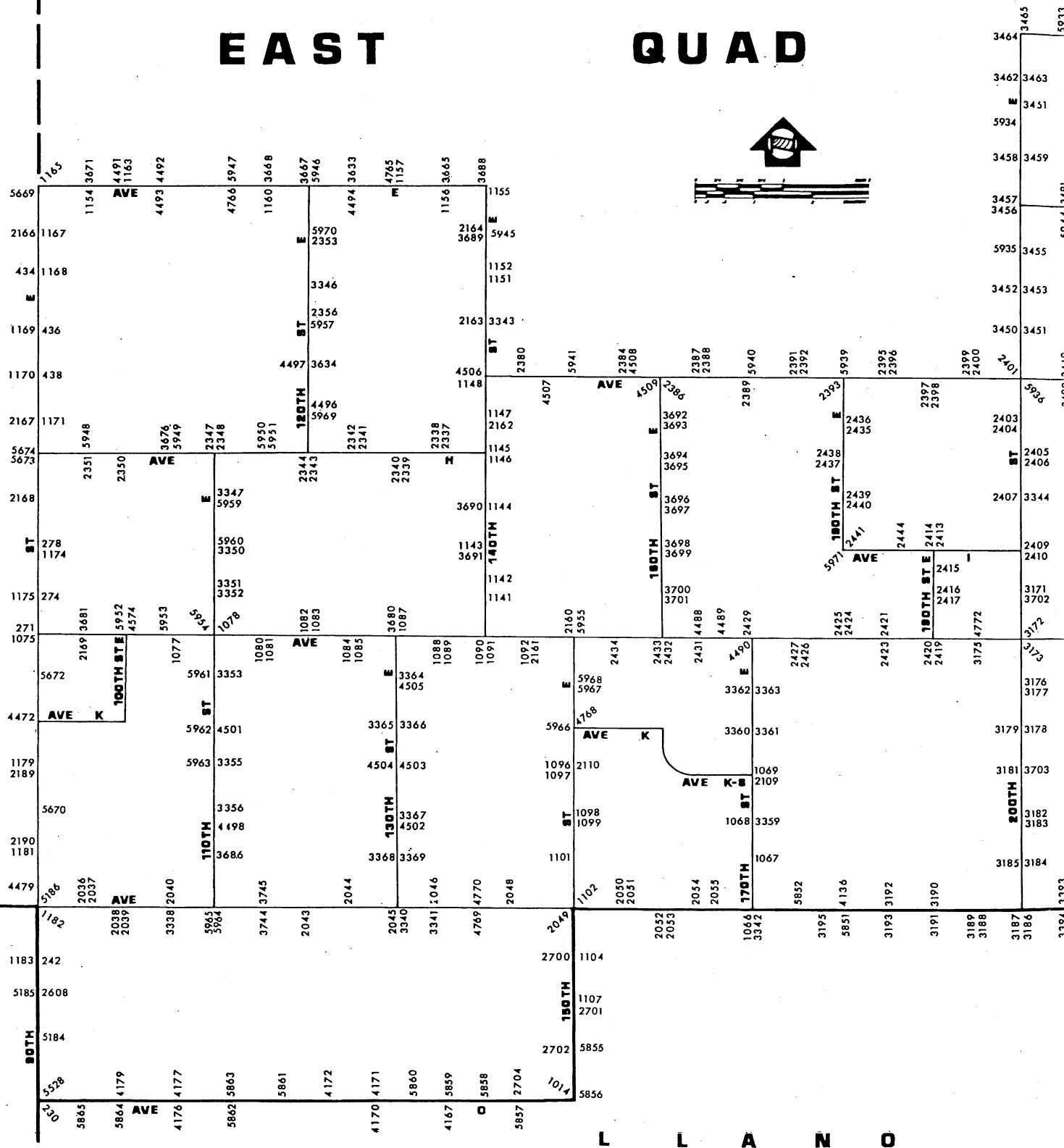

L L A N O

QUAD-YEAR	ELEV METER/FOOT	DESCRIPTION (INCLUDE QUAD AND YEAR IN DESCRIPTION)	BM NUMBER
BASELINE (1998)	0786.064 2578.945	RDBM TAG IN CONC FENCE FTG @ EDISON SUB STA @ SE COR 90TH ST E & AVE O 9M E & 9M S/O C/L INT	L 230
BASELINE (1998)	0781.307 2563.338	CS MON IN WELL 550MM DN @ C/L INT 90TH ST E & AVE N-8 MKD (1/4 COR 7,8,T6N,R10W)	L 235
BASELINE (1998)	0773.720 2538.446	CS MON IN WELL 450MM DN @ C/L INT 90TH ST E & AVE M-8 MKD (1/4 COR 5,6,T6N,R10W)	L 242
LANCASTER-E (1998)	0744.754 2443.414	CS MON IN WELL 400MM DN @ C/L INT 90TH ST E & AVE J MKD (1/4 SEC 18,17,19,20,T7N,R10W,1926)	L 271
LANCASTER-E (1998)	0739.419 2425.911	CS MON IN WELL 500MM DN @ C/L INT 90TH ST E & AVE I-8 MKD (1/4 SEC 17,18,T7N,R10W)	L 274
LANCASTER-E (1998)	0735.570 2413.283	CS MON IN WELL 300MM DN @ C/L INT 90TH ST E & AVE I MKD (CO SURV 7,8,17,18,T7N,R10W)	L 278
LANCASTER-E (1998)	0718.000 2355.638	CS MON 400MM DN @ C/L INT 90TH ST E & AVE F MKD (CO SURV 30,29,31,32,R10W,T8N,RE 2177)	L 434
LANCASTER-E (1998)	0721.173 2366.048	50MM IP W/CONC PLUG & BT SPK IN WELL 400MM DN @ C/L INT 90TH ST E & AVE F-8	L 436
LANCASTER-E (1998)	0723.917 2375.051	RD MON IN WELL 200MM DN @ SE COR 90TH ST E & AVE G 9M E & 12M S/O C/L INT MKD (958) MKR POST 600MM E/O MON	L 438
BASELINE (1998)	0807.559 2649.466	RDBM MON 150MM DN 1.5M NE/O PP (NO#) 11.6M N/O C/L AVE O & 111M W/O 150TH ST E MKD (1960) MKR POST 600MM N/O MON	L 1014
BASELINE (1998)	0788.636 2587.383	CSBM MON FLUSH @ SW COR AVE M & 170TH ST E 38M S & 7M W/O C/L INT MKD (BM 106-90 1959) MKR POST ON W SIDE MON (BENT OVER)	L 1066
LANCASTER-E (1998)	0787.631 2584.086	CS MON IN WELL 430MM DN @ C/L INT 170TH ST E & AVE L-8 MKD (1/4 COR 33,34,T7N,R9W,RE 5869)	L 1067
LANCASTER-E (1998)	0786.773 2581.271	CS MON IN WELL 430MM DN @ C/L INT 170TH ST E & AVE L MKD (33,34,27,28,R9W,T7N,RE 5869)	L 1068
LANCASTER-E (1998)	0781.716 2564.680	USGS MON 75MM DN 2M SW/O PP #423619E 8M S/O C/L AVE K-8 & 76M W C/L 170TH ST E MKD (LS 17 1929) MKR POST 600MM W/O MON	L 1069
LANCASTER-E (1998)	0745.020 2444.286	CSBM MON 100MM UP 14M N & 12M E/O C/L INT 90TH ST E & AVE J MKD (BM 107-24 1958) MKR POST 600MM W/O MON	L 1075

QUAD-YEAR	ELEV METER/FOOT	D E S C R I P T I O N (INCLUDE QUAD AND YEAR IN DESCRIPTION)	BM NUMBER
LANCASTER-E (1998)	0749.850 2460.133	RDBM MON IN WELL W/COVER 1.5M W/O PP (NO#) 9M N/O C/L AVE J & 61M E/O C/L FUT 105TH ST E	L 1077
LANCASTER-E (1998)	0747.998 2454.057	CS MON IN WELL 400MM DN @ C/L INT AVE J & 110TH ST E MKD (CO SURV 15,16,21,22,T7N,R10W,1925)	L 1078
LANCASTER-E (1998)	0750.250 2461.445	RDBM MON IN WELL W/COVER 1.2M E/O PP (NO#) 9M N/O C/L AVE J & 32M W/O C/L FUT 115TH ST E	L 1080
LANCASTER-E (1998)	0749.788 2459.929	RDBM MON IN WELL W/COVER 1.2M W/O PP (NO#) 9M N/O C/L AVE J & 58M E/O C/L FUT 115TH ST E MKR 600MM N/O MON	L 1081
LANCASTER-E (1998)	0750.323 2461.685	RDBM MON IN WELL 4M E/O PP (NO#) 9M N/O C/L AVE J & 20M W/O C/L FUT 120TH ST E	L 1082
LANCASTER-E (1998)	0749.844 2460.113	RDBM MON IN WELL 450MM BELOW SURFACE 2M E/O PP #4118695E 9M N/O C/L AVE J & 59M E/O C/L FUT 120TH ST E	L 1083
LANCASTER-E (1998)	0751.319 2464.952	RDBM MON IN WELL W/COVER 2M E/O PP #1014830E 9M N/O C/L AVE J & 55M W/O C/L 125TH ST E MKR POST 600MM N/O MON	L 1084
LANCASTER-E (1998)	0751.594 2465.855	RBBM MON IN WELL W/COVER 2M W/O PP (NO#) 9M N/O C/L AVE J & 44M E/O C/L 125TH ST E MKR POST 600MM N/O MON	L 1085
LANCASTER-E (1998)	0752.449 2468.660	CS MON IN WELL 600MM DN @ C/L INT AVE J & 130TH ST E MKD (CO SURV 13,14,23,24,T7N,R10W,RE 2177)	L 1087
LANCASTER-E (1998)	0754.828 2476.465	CS MON IN WELL @ C/L INT AVE J & 135TH ST E MKD (1/4 COR 13,24,T7N,R10W)	L 1088
LANCASTER-E (1998)	0755.943 2480.123	RDBM MON IN WELL W/COVER 1.5M NE PP (NO#) 11M N/O C/L AVE J & 110M E/O 135TH ST E	L 1089
LANCASTER-E (1998)	0758.076 2487.121	CS MON IN WELL 370MM DN @ C/L INT AVE J & 140TH ST E MKD (13,24,18,19,T7N,R10W,R9W)	L 1090
LANCASTER-E (1998)	0758.964 2490.034	CSBM MON 150MM UP 1M W/O PP #101488E @ NW COR AVE J & 140TH ST E 27.4M N & 11M W/O C/L INT MKD (BM 106-102 1959)	L 1091
LANCASTER-E (1998)	0759.382 2491.406	CSBM MON 150MM UP 12M S C/L AVE J NR C/L 145TH E 17.4M S/O PP #390499E MKD (BM 106-101 1959)	L 1092
LANCASTER-E (1998)	0771.904 2532.488	RDBM MON IN WELL 850MM BELOW SURFACE 30.5M N & 11M E/O C/L INT 150TH ST E & AVE K-8 MKD (1960) MKR POST 600MM E/O MON	L 1096

QUAD-YEAR	ELEV METER/FOOT	D E S C R I P T I O N (INCLUDE QUAD AND YEAR IN DESCRIPTION)	BM NUMBER
LANCASTER-E (1998)	0772.319 2533.850	RDBM MON IN WELL 600MM BELOW SURFACE 30.5M S & 11M E/O C/L INT 150TH ST E & AVE K-8 MKD (1960) MKR POST 600MM E/O MON	L 1097
LANCASTER-E (1998)	0777.575 2551.094	RDBM MON IN WELL 550MM BELOW SURFACE 30.5M N & 11M E/O C/L INT 150TH ST E & AVE L MKD (1960) MKR POST 600MM E/O MON	L 1098
LANCASTER-E (1998)	0777.301 2550.195	CS MON IN WELL 550MM DN @ C/L INT 150TH ST E & AVE L MKD (CO SURV 29,30,31,32,T7N,R9W,1927)	L 1099
LANCASTER-E (1998)	0781.418 2563.702	CS MON IN WELL 250MM DN @ C/L INT 150TH ST E & AVE L-8 MKD (1/4 COR 31,32,T7N,R9W,RE 5869)	L 1101
BASELINE (1998)	0785.880 2578.341	CS MON IN WELL 200MM DN @ C/L INT AVE M & 150TH ST E MKD (SEC COR 31,32,5,6,T6N,T7N,R9W,RE 5869)	L 1102
BASELINE (1998)	0789.395 2589.873	CS MON IN WELL 600MM DN @ C/L INT 150TH ST E & AVE M-8 MKD (1/4 SEC 5,6,T6N,R9W)	L 1104
BASELINE (1998)	0794.332 2606.071	CS MON IN WELL 700MM DN @ C/L INT 150TH ST E & AVE N MKD (5,6,7,8,T7N,R9W)	L 1107
LANCASTER-E (1998)	0753.650 2472.600	CS MON IN WELL 300MM DN @ C/L INT 140TH ST E & PROP AVE I-8 32M S/O PP #1014890E MKD (1/4 COR 13,18,R9W,T7N)	L 1141
LANCASTER-E (1998)	0753.424 2471.859	CSBM MON 150MM UP 10M W/O C/L 140TH ST E & 210M N/O AVE I-8 1.2M S/O PP #1014892E MKD (BM 106- 103 1959) MKR POST 600MM S/O MON	L 1142
LANCASTER-E (1998)	0750.486 2462.219	CS MON IN WELL 525MM DN @ C/L INT 140TH ST E & FUT AVE I MKD (SEC COR 12,7,13,18,RE 2177)	L 1143
LANCASTER-E (1998)	0747.511 2452.459	CS MON IN WELL 225MM DN @ C/L INT 140TH ST E & AVE H-8 68.6M S/O S SIDE PROD HSE #45615 MKD (1/4 COR 12,7,R10W,R9W,T7N,RE 2177)	L 1144
LANCASTER-E (1998)	0745.197 2444.867	CSBM MON 150MM UP 1M W/O PP #767471E @ NW COR 140TH ST E & AVE H 10M W & 21M N/O C/L INT MKD (BM 106-106 1959)	L 1145
LANCASTER-E (1998)	0744.747 2443.391	CS MON IN WELL 500MM DN @ C/L INT 140TH ST E & AVE H MKD (SEC COR 1,6,12,7,R10W,R9W,T7N)	L 1146
LANCASTER-E (1998)	0747.400 2452.095	CS MON IN WELL 525MM DN @ C/L INT 140TH ST E & AVE G-8 20M SE/O PP #767477E & 24.4M SW/O PP (NO#) MKD (1/4 COR 1,6,R10W,R9W,T7N,RE 2177)	L 1147

QUAD-YEAR	ELEV METER/FOOT	D E S C R I P T I O N (INCLUDE QUAD AND YEAR IN DESCRIPTION)	BM NUMBER
LANCASTER-E (1998)	0748.090 2454.359	CSBM MON 150MM UP @ NW COR 140TH ST E & AVE G 18M W & 10M N/O C/L INT MKD (BM 106-108 1959) MKR POST 600MM E/O MON	L 1148
LANCASTER-E (1998)	0750.888 2463.538	CSBM MON 150MM UP 15M E C/L 140TH ST E & 19M N/O C/L FUT AVE F MKD (BM 106-110 1959) WOOD POST 300MM UP 3M S/O MON	L 1151
LANCASTER-E (1998)	0750.137 2461.074	CS MON IN WELL 250MM DN @ C/L INT 140TH ST E & FUT AVE F 21.6M NW/O 50MM IP & PLUG 150MM UP MKD (SEC COR 25,30,31,36,R10W,R9W,T8N)	L 1152
LANCASTER-E (1998)	0739.808 2427.187	CS MON IN WELL 150MM DN @ C/L INT 140TH ST E & AVE E MKD (CO SURV 19,24,25,30,R10W,R9N,T8N)	L 1155
LANCASTER-E (1998)	0723.835 2374.782	CSBM MON FL 14M S/O C/L AVE E ON C/L PROD 135TH ST E MKD (BM 106-113 1959) MKR POST 600MM E MON	L 1156
LANCASTER-E (1998)	0722.434 2370.186	CSBM MON FL 9M S & 11M W/O C/L INT AVE E & 130TH ST E 3M SW/O W END HDWL & MI MKR #13.02	L 1157
LANCASTER-E (1998)	0720.499 2363.837	CSBM MON 150MM UP 8.5M N/O C/L AVE E & 79M W/O 115TH ST E 15.5M E/O C/L DIRT RD TO HSE #11337 MKD (BM 106-117 1959) MKR POST 600MM N/O MON	L 1160
LANCASTER-E (1998)	0716.470 2350.619	CSBM MON 150MM UP 14.6M N & 6.7M E/O C/L INT AVE E & 100TH ST E MKD (BM 106-120 1959)	L 1163
LANCASTER-E (1998)	0714.668 2344.707	CSBM MON 50MM UP 6.4M S & 75M W/O C/L INT AVE E & 95TH ST E MKD (BM 106-121 1959) MKR POST 450MM W/O MON	L 1164
LANCASTER-E (1998)	0714.411 2343.863	CSBM MON 150MM UP 14M S & 10M E/O C/L INT AVE E & 90TH ST E MKD (BM 106-22 1969)	L 1165
LANCASTER-E (1998)	0715.886 2348.703	RDBM TAG IN CONC PAD FLUSH 15M S & 15M E/O C/L INT 90TH ST E & AVE E-8 MKR POST 600MM E/O MON	L 1167
LANCASTER-E (1998)	0718.547 2357.433	CSBM MON FL 9M N & 22M E/O C/L INT AVE F & 90TH ST E MKD (BM 116-6 1961) MKR POST 600MM S/O MON	L 1168
LANCASTER-E (1998)	0721.406 2366.813	CSBM MON 75MM UP 22M N & 9M E/O C/L INT 90TH ST E & AVE F-8 MKD (BM 116-5 1961) MKR 600MM W MON	L 1169
LANCASTER-E (1998)	0724.254 2376.157	CSBM MON 100MM UP 21M S & 8.2M W/O C/L INT 90TH ST E & AVE G MKD (116-4 1961) MKR 600MM E/O MON	L 1170
LANCASTER-E (1998)	0726.923 2384.913	CSBM MON 100MM UP 6M S & 24.4M E/O C/L INT 90TH ST E & AVE G-8 MKD (BM 116-3 1961) MKR POST 300MM N/O MON (BENT)	L 1171

QUAD-YEAR	ELEV METER/FOOT	DESCRIPTION (INCLUDE QUAD AND YEAR IN DESCRIPTION)	BM NUMBER
LANCASTER-E (1998)	0736.031 2414.795	CSBM MON FL 9M S & 21M W/O C/L INT 90TH ST E & AVE I 1M E/O PP #955497E MKD (BM 107-25 1961) MKR POST 1M E/O MON	L 1174
LANCASTER-E (1998)	0739.300 2425.520	CSBM MON FL 168M N & 11M E/O C/L INT 90TH ST E & AVE I-8 MKD (BM 107-25 1961) MKR 1M E/O MON	L 1175
LANCASTER-E (1998)	0759.893 2493.082	CSBM MON 75MM UP 13.7M S & 10M E/O C/L INT 90TH ST E & AVE K-8 MKD (BM 107-21 1961) MKR POST 1M E/O MON	L 1179
LANCASTER-E (1998)	0766.938 2516.196	CSBM MON 100MM UP 11M S & 10.4M E/O C/L INT 90TH ST E & AVE L-8 MKD (BM 107-19 1961)	L 1181
BASELINE (1998)	0770.839 2528.994	CSBM MON 100MM UP @ NE COR AVE M & 90TH ST E 11M N & 11M E/O C/L INT MKD (BM 107-18 1961)	L 1182
BASELINE (1998)	0774.079 2539.624	CSBM MON 100MM UP @ NE COR 90TH ST E & AVE M-8 12M N & 11.6M E/O C/L INT MKD (BM 107-17 1961) MKR POST 1M E/O MON	L 1183
LANCASTER-E (1998)	0772.066 2533.020	CS MON IN WELL 650MM DN @ C/L INT AVE M & 95TH ST E MKD (1/4 COR 32,5,T6N,T7N,R10W)	L 2036
LANCASTER-E (1998)	0772.936 2535.874	CSBM MON 100MM UP 11.6M S & 27M E/O C/L INT AVE M & 95TH ST E MKD (BM 122-1 1961) MKR POST 600MM N/O MON	L 2037
LANCASTER-E (1998)	0774.851 2542.157	CS MON IN WELL 200MM DN @ C/L INT AVE M & 100TH ST E MKD (CO SURV 32,33,5,4,T6N,T7N,R10W,1925)	L 2038
LANCASTER-E (1998)	0775.503 2544.296	CSBM MON 100MM UP @ SE COR AVE M & 100TH ST E 8M S & 23M E/O C/L INT MKD (BM 122-2 1961) MKR POST 600MM S/O MON	L 2039
LANCASTER-E (1998)	0777.233 2549.972	CSBM MON 100MM UP @ SE COR AVE M & 105TH ST E 20M E & 8.5M S/O C/L INT MKD (BM 122-3 1961) MKR POST 600MM N/O MON	L 2040
LANCASTER-E (1998)	0777.105 2549.552	CS MON 200MM UP @ C/L INT AVE M & 120TH ST E MKD (34,35,3,2,T6N,T7N,R10W) MKR 600MM S/O MON	L 2043
LANCASTER-E (1998)	0774.390 2540.645	CS MON FLUSH @ C/L INT AVE M & 125TH ST E MKD (1/4 SEC COR 2,35,T6N,T7N,R10W)	L 2044
LANCASTER-E (1998)	0774.435 2540.792	CS MON 50MM UP @ C/L INT 130TH ST E & AVE M MKD (36,35,2,1,T6N,T7N,R10W) MKR 600MM NE/O MON	L 2045
LANCASTER-E (1998)	0778.691 2554.755	CS MON 75MM UP @ C/L INT AVE M & 135TH ST E MKD (1/4 COR 36,1,T6N,T7N,R10W) MKR 600MM NE/O MON	L 2046

QUAD-YEAR	ELEV METER/FOOT	DESCRIPTION (INCLUDE QUAD AND YEAR IN DESCRIPTION)	BM NUMBER
LANCASTER-E (1998)	0820.452 2691.766	50MM IP W/CUT SPK IN CONC 150MM UP @ FUT C/L INT AVE M & 145TH ST E 30M N/O C/L DIRT RD IN ROCKS MKD (1/4 COR 31,6,R9W,T6N,T7N) MKR POST 1M W/O MON	L 2048
BASELINE (1998)	0785.958 2578.597	CSBM MON 300MM DN @ NE COR AVE M & 150TH ST E 16M N & 10M E/O C/L INT MKD (BM 115-11 1961) MKR POST 600MM W/O MON	L 2049
BASELINE (1998)	0785.974 2578.650	CS MON IN WELL @ C/L INT AVE M & FUT 155TH ST E MKD (1/4 SEC COR 32,5,T6N,T7N,R9W)	L 2050
BASELINE (1998)	0787.078 2582.272	50MM IP W/NAIL 200MM UP @ NE COR AVE M & FUT 155TH ST E 15M N & 15M E/O C/L INT (USE E EDGE)	L 2051
BASELINE (1998)	0786.293 2579.696	50MM IP W/NAIL 200MM UP @ SW COR AVE M & FUT 160TH ST E 15M S & 15M W/O C/L INT (USE W EDGE)	L 2052
BASELINE (1998)	0786.403 2580.057	50MM IP W/NAIL 200MM UP @ NE COR AVE M & FUT 160TH ST E 15M N & 15M E/O C/L INT (USE E EDGE)	L 2053
BASELINE (1998)	0786.629 2580.799	50MM IP W/NAIL FLUSH @ SW COR AVE M & FUT 165TH ST E 15M S & 15M W/O C/L INT	L 2054
BASELINE (1998)	0786.698 2581.025	50MM IP W/NAIL 150MM UP @ NE COR AVE M FUT 165TH ST E 15M N & 15M E/O C/L INT	L 2055
LANCASTER-E (1998)	0781.557 2564.158	CS MON IN WELL 600MM DN @ C/L INT 170TH ST E & AVE K-8 MKD (1/4 COR 27,28,R9W,T7N)	L 2109
LANCASTER-E (1998)	0772.410 2534.148	CSBM MON IN WELL 700MM DN 5M S & 10M E/O C/L INT 150TH ST E & AVE K-8 MKD (BM 115-14 1961) MKR POST 600MM E/O MON	L 2110
LANCASTER-E (1998)	0759.520 2491.859	CS MON IN WELL 360MM DN @ C/L INT AVE J & 150TH ST E MKD (CO SURV 17,18,19,20,R9W,T7N)	L 2160
LANCASTER-E (1998)	0759.548 2491.950	CS MON IN WELL 300MM DN @ C/L INT AVE J & FUT 145TH ST E MKD (1/4 COR 18,19,R9W,T7N)	L 2161
LANCASTER-E (1998)	0748.187 2454.677	50MM IP 150MM UP @ C/L PROD AVE G-8 & 15M E/O C/L 140TH ST E	L 2162
LANCASTER-E (1998)	0749.280 2458.263	50MM IP 150MM UP 15M W/O 140TH ST E ON C/L FUT F-8 MKR POST 300MM NE/O MON	L 2163
LANCASTER-E (1998)	0751.210 2464.595	50MM IP W/CONC PLUG & NAIL 150MM UP 15M N & 15M E/O C/L INT 140TH ST E & AVE E-8 MKR POST 300MM NW/O MON	L 2164

QUAD-YEAR	ELEV METER/FOOT	D E S C R I P T I O N (INCLUDE QUAD AND YEAR IN DESCRIPTION)	BM NUMBER
LANCASTER-E (1998)	0715.901 2348.752	CSBM MON FL @ SW COR 90TH ST E & AVE E-8 17M S & 8.2M W/O C/L INT MKD (116-7 1961) MKR POST 300MM E/O MON	L 2166
LANCASTER-E (1998)	0726.758 2384.372	CS MON IN WELL 300MM DN @ C/L INT 90TH ST E & AVE G-8 MKD (1/4 SEC 5,6,R10W,T7N,RE 5869)	L 2167
LANCASTER-E (1998)	0732.282 2402.495	CS MON IN WELL 225MM DN @ C/L INT 90TH ST E & AVE H-8 MKD (1/4 COR 7,8,T7N,R10W,RE5869)	L 2168
LANCASTER-E (1998)	0746.279 2448.417	50MM IP W/CS TAG 100MM UP @ NW COR AVE J & 95TH ST E 12M N & 12M W/O C/L INT MKR 300MM S/O MON	L 2169
LANCASTER-E (1998)	0759.390 2491.432	CS MON IN WELL 350MM DN @ C/L INT 90TH ST E & AVE K MKD (1/4 SEC COR 29,30,R10W,T7N)	L 2189
LANCASTER-E (1998)	0766.514 2514.805	CS MON IN WELL 300MM DN @ C/L INT 90TH ST E & FUT AVE L-8 MKD (CO SURV 1/4 31,32,R10W,T7N)	L 2190
LANCASTER-E (1998)	0742.427 2435.779	50MM IP W/BOLT IN WELL 450MM DN @ C/L INT AVE H & 135TH ST E	L 2337
LANCASTER-E (1998)	0742.780 2436.937	50MM IP W/CONC PLUG & 32 CALIBER CARTRIDGE 100MM UP ON C/L 135TH ST E 12M N/O C/L AVE H @ SE FENCE COR HSE #13345	L 2338
LANCASTER-E (1998)	0741.729 2433.489	L&T IN W SIDE OF CONC STANDPIPE @ NE COR AVE H & 130TH ST E 19M N & 25M E/O C/L INT	L 2339
LANCASTER-E (1998)	0740.489 2429.421	CS MON IN WELL 300MM DN @ C/L INT AVE H & 130TH ST E MKD (SEC COR 1,2,12,11,R10W,T7N)	L 2340
LANCASTER-E (1998)	0741.169 2431.652	50MM IP W/CONC PLUG & CS TAG @ SE COR AVE H & 125TH ST E 12M E & 12M S/O C/L INT MKR POST 300MM N/O MON @ WLY P/L HSE #12501	L 2341
LANCASTER-E (1998)	0740.101 2428.148	CS MON IN WELL 150MM DN @ C/L INT AVE H & 125TH ST E MKD (1/4 COR 2,11,R10W,T7N,RE 5869)	L 2342
LANCASTER-E (1998)	0737.811 2420.635	50MM IP W/CONC PLUG & NAIL 100MM UP @ SE COR AVE H & 120TH ST E 15M S & 15M E/O C/L INT MKR POST 300MM N/O MON	L 2343
LANCASTER-E (1998)	0737.425 2419.369	CS MON IN WELL 450MM DN @ C/L INT AVE H & 120TH ST E MKD (CO SURV 3,2,10,11,R10W,T7N)	L 2344
LANCASTER-E (1998)	0735.648 2413.538	CS MON IN WELL 150MM DN @ C/L INT AVE H & 110TH ST E MKD (CO SURV 4,3,9,10,R10W,T7N)	L 2347

QUAD-YEAR	ELEV METER/FOOT	DESCRIPTION (INCLUDE QUAD AND YEAR IN DESCRIPTION)	BM NUMBER
LANCASTER-E (1998)	0736.049 2414.854	50MM IP W/CONC PLUG & NAIL 150MM UP @ NW COR AVE H & 110TH ST E 12M N & 12M W/O C/L INT MKR POST 300MM S/O MON	L 2348
LANCASTER-E (1998)	0731.322 2399.346	CS MON IN WELL 300MM DN @ C/L INT AVE H & 100TH ST E MKD (5,4,8,9,R10W,T7N)	L 2350
LANCASTER-E (1998)	0730.621 2397.046	CS MON IN WELL 200MM DN @ C/L INT AVE H & FUT 95TH ST E MKD (1/4 COR 5,8,T7N,R10W)	L 2351
LANCASTER-E (1998)	0724.377 2376.560	CS MON IN WELL 200MM DN @ C/L INT 120TH ST E & FUT AVE E-8 MKD (1/4 COR 26,27,R10W,T8N,RE 5869)	L 2353
LANCASTER-E (1998)	0729.199 2392.380	CS MON IN WELL 400MM DN @ C/L INT 120TH ST E & AVE F-8 MKD (1/4 SEC COR 34,35,T8N,R10W,RE 62)	L 2356
LANCASTER-E (1998)	0769.385 2524.224	CSBM MON IN NW COR OF CONC WATER VALVE VAULT 15M E & 9M S/O C/L INT AVE G & 145TH ST E MKD (BM 124-1 1966)	L 2380
LANCASTER-E (1998)	0815.494 2675.500	CSBM MON FL 9.4M N 18.3M E/O C/L INT AVE G & 155TH ST E MKD (BM 124-3 1966) MKR 300MM N/O MON	L 2384
LANCASTER-E (1998)	0838.280 2750.257	RDBM TAG IN CONC F HYD BASE 10M S & 25M E/O C/L INT AVE G & 160TH ST E	L 2386
LANCASTER-E (1998)	0869.430 2852.455	BOLT IN WELL 450MM DN @ C/L INT AVE G & 165TH ST E	L 2387
LANCASTER-E (1998)	0871.358 2858.780	CSBM MON FLUSH @ NE COR AVE G & 165TH ST E 41M E & 9M N/O C/L INT MKD (BM 124-5 1966) MKR POST 600MM S/O MON	L 2388
LANCASTER-E (1998)	0894.671 2935.266	CS MON IN WELL 550MM DN @ C/L INT AVE G & 170TH ST E MKD (SEC COR 33,34,4,3,T7N,T8N,R9W)	L 2389
LANCASTER-E (1998)	0907.300 2976.700	CS MON IN WELL 150MM DN @ C/L INT AVE G & 175TH ST E MKD (1/4 COR 34,3,R9W,T8N,T7N)	L 2391
LANCASTER-E (1998)	0907.670 2977.914	RDBM TAG IN NW COR CONC BASE OF F HYD @ SE COR AVE G & 175TH ST E 18M E & 10M S/O C/L INT	L 2392
LANCASTER-E (1998)	0929.958 3051.037	CS MON IN WELL 350MM DN @ C/L INT AVE G & 180TH ST E MKD (SEC COR 34,35,3,2,R9W,T8N,T7N)	L 2393
LANCASTER-E (1998)	0942.200 3091.201	CS MON IN WELL 450MM DN @ C/L INT AVE G & 185TH ST E MKD (1/4 COR 35,2,R9W,T8N,T7N)	L 2395
LANCASTER-E (1998)	0942.826 3093.255	RDBM TAG IN NW COR CONC BASE OF F HYD @ SE COR AVE G & 185TH ST E 18M E & 10M S/O C/L INT	L 2396

QUAD-YEAR	ELEV METER/FOOT	DESCRIPTION (INCLUDE QUAD AND YEAR IN DESCRIPTION)	BM NUMBER
LANCASTER-E (1998)	0953.974 3129.830	CS MON IN WELL 450MM DN @ C/L INT AVE G & 190TH ST E MKD (35,36,2,1,T8N,T7N,R9W)	L 2397
LANCASTER-E (1998)	0953.783 3129.203	50MM IP W/CONC PLUG & CS TAG 50MM UP @ NE COR AVE G & 190TH ST E 15M N & 15M E/O C/L INT	L 2398
LANCASTER-E (1998)	0937.349 3075.286	CS MON IN WELL 450MM DN @ C/L INT AVE G & 195TH ST E MKD (1/4 COR 36,1,T7N,T8N,R9W)	L 2399
LANCASTER-E (1998)	0937.921 3077.162	50MM IP W/CONC PLUG & CS TAG 200MM UP @ SW COR AVE G & 195TH ST E 15M S & 15M W/O C/L INT MKR 600MM N/O MON	L 2400
LANCASTER-E (1998)	0928.716 3046.962	CS MON IN WELL 200MM DN @ C/L INT AVE G & 200TH ST E MKD (SEC COR 36,31,1,6,T7N,T8N,R8W,R9W,1927)	L 2401
LANCASTER-E (1998)	0924.697 3033.777	CS MON IN WELL 200MM DN @ C/L INT 200TH ST E & AVE G-8 MKD (1/4 COR 1,6,T7N,R8W,R9W)	L 2403
LANCASTER-E (1998)	0923.987 3031.447	40MM IP W/CONC PLUG & BRAD 75MM UP @ SW COR 200TH ST E & G-8 15M S & 15M W/O C/L INT	L 2404
LANCASTER-E (1998)	0913.793 2998.003	CS MON IN WELL 200MM DN @ C/L INT 200TH ST E & AVE H MKD (SEC COR 1,6,12,7,R8W,R9W,T7N,RE 5869)	L 2405
LANCASTER-E (1998)	0914.332 2999.771	40MM IP W/CONC PLUG & NAIL @ SW COR 200TH ST E & AVE H 15M S & 15M W/O C/L INT	L 2406
LANCASTER-E (1998)	0906.503 2974.085	CS MON IN WELL 350MM DN @ C/L INT 200TH ST E & AVE H-8 MKD (1/4 COR 12,7,T7N,R9W,R8W)	L 2407
LANCASTER-E (1998)	0909.836 2985.020	CS MON IN WELL 450MM DN @ C/L INT 200TH ST E & AVE I MKD (SEC COR 12,7,13,18,T7N,R8W,R9W,1927)	L 2409
LANCASTER-E (1998)	0910.701 2987.858	CS MON 150MM UP @ SW COR 200TH ST E & AVE I 12M W & 12M S/O C/L INT MKD (RPC 1 RE 5869) MKR POST 2.5M SW/O MON	L 2410
LANCASTER-E (1998)	0887.319 2911.146	CS MON IN WELL 350MM DN @ C/L INT AVE I & 190TH ST E MKD (SEC COR 11,12,13,14,R9W,T7N,RE 5869)	L 2413
LANCASTER-E (1998)	0887.709 2912.425	CS MON @ SE COR AVE I & 190TH ST E 12M E & 12M S/O C/L INT MKD (RPC 5 RE 5869) MKR POST 300MM SE/O MON	L 2414
LANCASTER-E (1998)	0884.076 2900.506	CS MON FLUSH 11M E/O C/L 190TH ST E & 402M S/O AVE I MKD (BM RP B6 RE 5869) MKR 300MM E/O MON	L 2415
LANCASTER-E (1998)	0088.706 0291.030	CS MON IN WELL 210MM DN @ C/L INT 190TH ST E & FUT AVE I-8 MKD (1/4 COR 14,13,T7N,R9W,RE 5869)	L 2416

QUAD-YEAR	ELEV METER/FOOT	D E S C R I P T I O N (INCLUDE QUAD AND YEAR IN DESCRIPTION)	BM NUMBER
LANCASTER-E (1998)	0887.836 2912.842	CS MON 150MM UP ON C/L PROD AVE I-8 & 12M E/O C/L 190TH ST E MKD (RPA 5 RE 5869)	L 2417
LANCASTER-E (1998)	0904.508 2967.540	CS MON 275MM DN @ C/L INT AVE J & 190TH ST E MKD (SEC COR 14,13,23,24,R9W,T7N)	L 2419
LANCASTER-E (1998)	0904.598 2967.835	50MM IP W/CONC PLUG & CS TAG 150MM UP @ NW COR AVE J & 190TH ST E 15M W & 15M N/O C/L INT	L 2420
LANCASTER-E (1998)	0880.912 2890.125	50MM IP W/CONC PLUG & NAIL 75MM DN @ NE COR 185TH ST E & AVE J 12M N & 15M E/O C/L INT MKD MKR 600MM S/O MON	L 2421
LANCASTER-E (1998)	0879.889 2886.769	50MM IP W/CONC PLUG & NAIL 150MM UP @ SW COR 185TH ST E & AVE J 12M S & 12M W/O C/L INT MKR POST 300MM S/O MON	L 2423
LANCASTER-E (1998)	0842.680 2764.693	CS MON IN WELL 300MM DN @ C/L INT 180TH ST E & AVE J MKD (SEC COR 15,14,22,23,R9W,T7N)	L 2424
LANCASTER-E (1998)	0841.467 2760.713	50MM IP W/CONC PLUG & NAIL FLUSH @ SW COR AVE J & 180TH ST E 12M S & 12M W/O C/L INT	L 2425
LANCASTER-E (1998)	0836.493 2744.394	50MM IP W/CONC PLUG & NAIL 300MM UP @ SE COR 175TH ST E & AVE J 12M E & 12M S/O C/L INT	L 2426
LANCASTER-E (1998)	0835.852 2742.291	CS MON IN WELL 360MM DN @ C/L INT 175TH ST E & AVE J MKD (1/4 COR 15,22,T7N,R9W)	L 2427
LANCASTER-E (1998)	0817.013 2680.483	CS MON IN WELL 600MM DN @ C/L INT 170TH ST E & AVE J MKD (15,16,21,22,R9W,T7N)	L 2429
LANCASTER-E (1998)	0786.631 2580.805	CS MON IN WELL 450MM DN @ C/L INT 165TH ST E & AVE J MKD (1/4 COR 16,21,R9W,T7N)	L 2431
LANCASTER-E (1998)	0766.489 2514.723	CS MON IN WELL 150MM DN @ C/L INT PROP 160TH ST E & AVE J MKD (SEC COR 16,17,20,21,R9W,T7N)	L 2432
LANCASTER-E (1998)	0766.532 2514.864	SPK T&W IN 300MM CASING 100MM UP ON C/L PROD 160TH ST E FROM N & 12M S/O C/L AVE J MKR POST 600M N/O MON	L 2433
LANCASTER-E (1998)	0760.847 2496.212	CS MON IN WELL 300MM DN @ C/L INT AVE J & PROP 155TH ST E MKD (1/4 COR 17,20,T7N,R9W)	L 2434
LANCASTER-E (1998)	0941.936 3090.335	US GENERAL LAND OFFICE MON 100MM DN @ C/L INT FUT AVE G-8 & 180TH ST E MKD (1/4 COR 2,3,1947) MKR POST 450MM SW/O MON	L 2435

QUAD-YEAR	ELEV METER/FOOT	D E S C R I P T I O N (INCLUDE QUAD AND YEAR IN DESCRIPTION)	BM NUMBER
LANCASTER-E (1998)	0941.398 3088.570	50MM IP W/CS TAG 150MM UP @ SW COR FUT AVE G-8 & 180TH ST E 15M S & 15M W/O C/L INT	L 2436
LANCASTER-E (1998)	0924.459 3032.996	US GENERAL LAND OFFICE MON FLUSH @ C/L INT FUT AVE H & 180TH ST E MKD (2,3,10,11,T7N,R9W,1947) MKR POST 600MM N/O MON	L 2437
LANCASTER-E (1998)	0925.423 3036.159	50MM IP W/CS TAG 100MM UP @ SW COR FUT AVE H & 180TH ST E 15M S & 15M W/O C/L INT	L 2438
LANCASTER-E (1998)	0912.226 2992.861	CS MON 200MM DN @ C/L INT FUT AVE H-8 & 180TH ST E MKD (1/4 COR 10,11,T7N,R9W) MKR POST 450MM E/O MON	L 2439
LANCASTER-E (1998)	0913.348 2996.543	50MM IP 50MM UP ON C/L FUT AVE H-8 & 12M E/O C/L 180TH ST E 9.4M N/O PP (NO#)	L 2440
LANCASTER-E (1998)	0894.576 2934.955	50MM IP W/CS TAG 75MM UP @ SE COR FUT AVE I & 180TH ST E 15M S & 15M E/O C/L INT MKR POST 300MM SE/O MON	L 2441
LANCASTER-E (1998)	0884.009 2900.286	50MM IP W/CS TAG 150MM UP @ SE COR FUT AVE I & 185TH ST E 15M S & 15M E/O C/L INT MKR POST 300MM N/O MON	L 2444
BASELINE (1998)	0779.010 2555.802	CS MON IN WELL 450MM DN @ C/L INT 90TH ST E & AVE N MKD (5,6,7,8,T6N,R10W)	L 2608
BASELINE (1998)	0789.822 2591.274	CSBM MON FL @ NE COR 150TH ST E & FUT AVE M-8 23M N & 10.4M E/O C/L INT MKD (BM 115-10 1961) MKR POST 600MM E/O MON	L 2700
BASELINE (1998)	0794.811 2607.642	CSBM MON 150MM UP @ NE COR AVE N & 150TH ST E 20M N & 9M E/O C/L INT MKD (BM 115-9 1961) MKR POST 600MM E/O MON	L 2701
BASELINE (1998)	0798.414 2619.463	CSBM MON 150MM UP @ NW COR 150TH ST E & FUT AVE N-8 57M N & 10M W/O C/L INT MKD (BM 115-8 1961) MKR POST 600MM W/O MON	L 2702
BASELINE (1998)	0808.070 2651.143	CSBM MON 150MM UP @ SW COR AVE O & 145TH ST E 30.5M S & 11.3M W/O C/L INT MKD (BM 115-6 1961) MKR POST 600MM W/O MON	L 2704
LANCASTER-E (1998)	0898.714 2948.531	CS MON 150MM UP ON C/L LANCASTER BLVD 30M W/O C/L 200TH ST E MKD (BM RPA-1 RE 5869) MKR POST 600MM NW/O MON	L 3171
LANCASTER-E (1998)	0891.110 2923.583	CSBM MON 9M N C/L AVE J & 50M E/O C/L 200TH ST E MKD (BM 124-18 1966) MKR POST 300MM N/O MON	L 3172

QUAD-YEAR	ELEV METER/FOOT	DESCRIPTION (INCLUDE QUAD AND YEAR IN DESCRIPTION)	BM NUMBER
LANCASTER-E (1998)	0891.824 2925.926	40MM IP @ SW COR 200TH ST E & AVE J 15.5M S & 18.6M W/O C/L INT MKR POST 600MM N/O MON	L 3173
LANCASTER-E (1998)	0891.047 2923.377	40MM IP 50MM UP @ NW COR AVE J & 195TH ST E 15M W & 14.6M N/O C/L INT MKR POST 300MM S/O MON	L 3175
LANCASTER-E (1998)	0881.083 2890.686	CS MON 150MM UP @ C/L INT 200TH ST E & AVE J-8 MKD (1/4 COR 24,19,T7N,R9W,R8W 1927)	L 3176
LANCASTER-E (1998)	0881.558 2892.245	50MM IP W/CONC PLUG & CE TAG 200MM UP @ SW COR 200TH ST E & AVE J-8 10M S & 12M W/O C/L INT	L 3177
LANCASTER-E (1998)	0881.545 2892.202	CS MON 150MM UP @ C/L INT 200TH ST E & AVE K MKD (SEC COR 24,19,25,30,T7N,R9W,R8W) MKR POST 600MM N/O MON	L 3178
LANCASTER-E (1998)	0880.221 2887.858	50MM IP W/CONC PLUG & CE TAG 200MM UP @ SE COR 200TH ST E & AVE K 12M S & 11.6M E/O C/L INT	L 3179
LANCASTER-E (1998)	0856.893 2811.323	CSBM MON 50MM UP @ SW COR 200TH ST E & AVE K-8 11M S & 9.4M W/O C/L INT MKD (BM 124-22 1966) MKR POST 600MM N/O MON	L 3181
LANCASTER-E (1998)	0838.085 2749.617	50MM IP W/CONC PLUG & CE TAG 75MM UP @ NE COR 200TH ST E & FUT AVE L 10.7M N & 12M E/O C/L INT	L 3182
LANCASTER-E (1998)	0837.316 2747.094	CS MON 300MM DN @ C/L INT 200TH ST E & FUT AVE L MKD (SEC COR 25,30,36,31,T7N,R9W,R8W) MKR POST 600MM N/O MON	L 3183
LANCASTER-E (1998)	0828.290 2717.481	40MM IP W/NAIL 300MM DN @ C/L INT 200TH ST E & FUT AVE L-8	L 3184
LANCASTER-E (1998)	0828.523 2718.246	CSBM MON @ SW COR 200TH ST E & FUT AVE L-8 10M S & 9.4M W/O C/L INT MKD (BM 124-24 1966) MKR POST 600MM N/O MON	L 3185
BASELINE (1998)	0817.267 2681.317	CS MON 100MM DN @ C/L INT AVE M & 200TH ST E MKD (SEC COR 36,31,1,6,T7N,T6N,R9W,R8W)	L 3186
BASELINE (1998)	0817.585 2682.360	50MM IP W/CE TAG @ SW COR AVE M & 200TH ST E 14M S & 15.5M W/O C/L INT (S EDGE)	L 3187
BASELINE (1998)	0813.437 2668.751	40MM IP W/NAIL 100MM DN @ C/L INT AVE M & FUT 195TH ST E	L 3188
BASELINE (1998)	0813.925 2670.352	CHIS X ON N EDGE 40MM IP W/CE TAG 150MM UP ON C/L PROD FUT 195TH ST E 15M S/O C/L AVE M	L 3189

_JAD-YEAR	ELEV METER/FOOT	D E S C R I P T I O N (INCLUDE QUAD AND YEAR IN DESCRIPTION)	BM NUMBER
BASELINE (1998)	0808.770 2653.440	CS MON 150MM DN @ C/L INT FUT AVE M & 190TH ST E MKD (SEC COR 35,36,2,1,T6N,T7N,R9W)	L 3190
BASELINE (1998)	0809.069 2654.421	CHIS X ON W EDGE 50MM IP W/CE TAG 150MM UP @ NW COR FUT AVE M & 190TH ST E 15M N & 15M W/O C/L INT	L 3191
BASELINE (1998)	0801.091 2628.246	50MM IP W/NAIL 150MM DN @ C/L INT FUT AVE M & FUT 185TH ST E	L 3192
BASELINE (1998)	0802.176 2631.806	CHIS X ON S EDGE 50MM IP W/CE TAG 100MM UP ON C/L PROD FUT 185TH ST E 15M S/O C/L FUT AVE M	L 3193
BASELINE (1998)	0791.533 2596.888	50MM IP W/CE TAG 150MM UP ON C/L FUT 175TH ST E & 15M S/O C/L AVE M	L 3195
LANCASTER-E (1998)	0776.920 2548.945	RDBM MON IN WELL @ NE COR AVE M & 105TH ST E 6M N & 21M E/O C/L INT 2.7M E/O PP #390101E MKD (1968) MKR POST 600MM N/O MON	L 3338
LANCASTER-E (1998)	0774.172 2539.929	50MM IP & NAIL 100MM UP 15M N & 15M E/O C/L INT 130TH ST E & AVE M MKR POST 300MM E/O MON	L 3340
LANCASTER-E (1998)	0779.016 2555.822	50MM IP 150MM UP 12M S/O C/L FUT AVE M ON C/L PROD FUT 135TH ST E	L 3341
BASELINE (1998)	0789.027 2588.666	50MM IP W/CS TAG @ SE COR AVE M & 170TH ST E 15M S & 15M E/O C/L INT MKR POST 600MM W/O MON	L 3342
LANCASTER-E (1998)	0749.044 2457.489	CSBM MON 100MM UP @ SW COR 140TH ST E & FUT AVE F-8 33.5M S & 15M W/O C/L INT MKD (BM 106-109A RE 5869)	L 3343
LANCASTER-E (1998)	0906.840 2975.191	40MM IP W/NAIL FLUSH @ SE COR 200TH ST E & AVE H-8 15M S & 15M E/O C/L INT	L 3344
LANCASTER-E (1998)	0726.126 2382.298	CS MON IN WELL 300MM DN @ C/L INT 120TH ST E & AVE F MKD (27,26,34,35,T8N,R10W,RE 5869)	L 3346
LANCASTER-E (1998)	0737.536 2419.733	L&BN IN SE COR CONC APRON @ E EDGE CONC SLAB 53M N & 31M W/O C/L INT 110TH ST E & AVE H-8	L 3347
LANCASTER-E (1998)	0742.066 2434.595	CS MON IN WELL 200MM DN @ C/L INT 110TH ST E & AVE I MKD(1/4 COR 9,10,15,16,R10W,T7N,1926)	L 3350
LANCASTER-E (1998)	0744.973 2444.132	40MM IP W/BRAD 600MM DN 15M N & 15M W/O C/L INT 110TH ST E & AVE 1-8 MKR POST 600MM N/O MON	L 3351
LANCASTER-E (1998)	0744.376 2442.174	CS MON IN WELL 300MM DN @ C/L INT 110TH ST E & AVE I-8 MKD (1/4 COR 15,16,T7N,R10W,1926)	L 3352

QUAD-YEAR	ELEV METER/FOOT	DESCRIPTION (INCLUDE QUAD AND YEAR IN DESCRIPTION)	BM NUMBER
LANCASTER-E (1998)	0753.093 2470.773	RDBM MON IN WELL @ 12M S/O C/L FUT AVE J-8 & 6M E/O C/L 110TH ST E 6.7M S/O PP (NO#) MKD (1968) MKR POST 600MM E/O MON	L 3353
LANCASTER-E (1998)	0762.647 2502.118	CSBM MON FLUSH @ NE COR 110TH ST E & AVE K-8 23M N & 7.6M E/O C/L INT 3.7M N/O PP (NO#) MKD (BM 122-7 1961) MKR POST 600MM W/O MON	L 3355
LANCASTER-E (1998)	0767.281 2517.321	CSBM MON 750MM DN 18.6M S & 14.6M W/O C/L INT 110TH ST E & AVE L 35M SW/O PP (NO#) MKD (BM 122-6 1961) BENT OVER MKR POST 600MM E/O MON	L 3356
LANCASTER-E (1998)	0786.566 2580.592	RDBM MON IN WELL 5M W/O PP #BF 90467-15 20M N/O C/L AVE L & 10M W/O C/L 170TH ST E MKR POST 600MM N/O MON	L 3359
LANCASTER-E (1998)	0789.370 2589.791	CS MON IN WELL 540MM DN @ C/L INT 170TH ST E & AVE K MKD (SEC COR 21,22,27,28,T7N,R9W)	L 3360
LANCASTER-E (1998)	0789.889 2591.494	RDBM MON IN WELL @ NW COR 170TH ST E & AVE K 10.4M W & 14.3M N/O C/L INT 3M SW/O PP #1061693E MKR POST 600MM W/O MON	L 3361
LANCASTER-E (1998)	0800.721 2627.065	CS MON IN WELL 200MM DN @ C/L INT 170TH ST E & FUT AVE J-8 MKD (1/4 COR 21,22,T7N,R9W)	L 3362
LANCASTER-E (1998)	0801.027 2628.036	40MM IP FLUSH @ NE COR 170TH ST E & FUT AVE J-8 15M N & 15M E/O C/L INT	L 3363
LANCASTER-E (1998)	0754.950 2476.865	CS MON IN WELL 550MM DN @ C/L INT 130TH ST E & AVE J-8 MKD (1/4 COR 23,24,T7N,R10W,RE 329)	L 3364
LANCASTER-E (1998)	0758.256 2487.712	CS MON IN WELL 250MM DN @ C/L INT 130TH ST E & AVE K MKD (26,25,24,23,T7N,R10W,RE 5869)	L 3365
LANCASTER-E (1998)	0758.618 2488.899	CSBM MON 100MM UP 40.5M S & 9M E/O C/L INT 130TH ST E & AVE K MKD (BM 122-12 1961) BENT OVER MKR POST 600MM W/O MON	L 3366
LANCASTER-E (1998)	0765.306 2510.841	50MM IP W/CONC PLUG & NAIL 12M S & 12M W/O C/L INT 130TH ST E & AVE L MKR POST 300MM S/O MON	L 3367
LANCASTER-E (1998)	0767.088 2516.688	CS MON 300MM DN @ C/L INT 130TH ST E & AVE L-8 MKD (1/4 COR 35,36,T7N,R10W,RE 63) MKR POST 600MM E/O MON	L 3368
LANCASTER-E (1998)	0767.645 2518.515	50MM IP 200MM UP 12M E/O C/L INT 130TH ST E & AVE L-8 MKR POST 600MM E/O MON	L 3369

_JAD-YEAR	ELEV METER/FOOT	D E S C R I P T I O N (INCLUDE QUAD AND YEAR IN DESCRIPTION)	BM NUMBER
BASELINE (1998)	0823.557 2701.953	40MM IP & W/NAIL 150MM DN @ C/L INT FUT AVE M & 205TH ST E	L 3393
BASELINE (1998)	0823.924 2703.157	50MM IP W/CE TAG 150MM UP ON C/L 205TH ST E & 15M S/O C/L FUT AVE M	L 3394
BASELINE (1998)	0829.534 2721.563	50MM IP W/CE TAG 200MM UP @ SW COR FUT AVE M & 210TH ST E 15M S & 15M W/O C/L INT	L 3395
BASELINE (1998)	0829.118 2720.198	CS MON 300MM DN @ C/L INT FUT AVE M & 210TH ST E MKD (SEC COR 31,32,6,5,T6N,T7N,R8W)	L 3396
BASELINE (1998)	0833.674 2735.145	50MM IP W/CE TAG 200MM UP @ SW COR FUT AVE M & 215TH ST E 15M S & 15M W/O C/L INT	L 3397
BASELINE (1998)	0833.525 2734.657	40MM IP W/NAIL 300MM DN @ C/L INT FUT AVE M & 215TH ST E	L 3398
BASELINE (1998)	0840.599 2757.865	50MM IP W/CE TAG 150MM UP @ NE COR FUT AVE M & 220TH ST E 15M N & 15M E/O C/L INT	L 3400
BASELINE (1998)	0852.108 2795.624	50MM IP W/CE TAG 200MM UP @ SW COR FUT AVE M & 230TH ST E 15M S & 15M W/O C/L INT	L 3403
BASELINE (1998)	0851.836 2794.732	CS MON 150MM DN @ C/L INT FUT AVE M & 230TH ST E MKD (SEC COR 33,34,3,4,T6N,T7N,R8W) MKR POST 300MM S/O MON	L 3404
BASELINE (1998)	0863.199 2832.012	50MM IP W/CE TAG 250MM UP @ SW COR FUT AVE M & 235TH ST E 15M S & 15M W/O C/L INT MKR POST 300MM S/O MON	L 3405
BASELINE (1998)	0868.589 2849.696	50MM IP W/CE TAG 150MM UP @ SW COR FUT AVE M & 240TH ST E 15M S & 15M W/O C/L INT MKR POST 300MM E/O MON	L 3407
BASELINE (1998)	0868.250 2848.584	CS MON IN WELL 300MM DN @ C/L INT FUT AVE M & 240TH ST E MKD (SEC COR 2,3,34,35,T6N,R8W)	L 3408
LANCASTER-E (1998)	0922.642 3027.035	CS MON IN WELL 150MM DN @ C/L INT AVE G & 205TH E MKD (1/4 COR 31,6,T7N,T8N,R8W)	L 3409
LANCASTER-E (1998)	0922.795 3027.537	50MM IP 250MM UP @ NE COR AVE G & 205TH ST E 15M N & 15M E/O C/L INT	L 3410
LANCASTER-E (1998)	0920.473 3019.918	CSBM MON 100MM UP @ NW COR AVE G & 210TH ST E 13M N & 43M W/O C/L INT MKD (BM 124-30 1966) MKR POST 600MM S/O MON	L 3411

QUAD-YEAR	ELEV METER/FOOT	DESCRIPTION (INCLUDE QUAD AND YEAR IN DESCRIPTION)	BM NUMBER
LANCASTER-E (1998)	0920.190 3018.990	CS MON IN WELL 300MM DN @ C/L INT AVE G & 210TH ST E MKD (SEC COR 31,32,5,6,T7N,T8N,R8W)	L 3412
LANCASTER-E (1998)	0906.451 2973.915	CSBM MON 75MM UP @ NW COR AVE G & 215TH ST E 17M N & 7.6M W/O C/L INT MKD (BM 124-31 1966) MKR POST 600MM S/O MON	L 3413
LANCASTER-E (1998)	0906.618 2974.463	CS MON IN WELL 200MM DN @ C/L INT AVE G & 215TH ST E MKD (1/4 COR 32,5,T7N,T8N,R8W)	L 3414
LANCASTER-E (1998)	0911.013 2988.882	CSBM MON 50MM UP @ NW COR AVE G & 220TH ST E 10.7M N & 42M W/O C/L INT MKD (BM 124-32 1966) MKR POST 600MM S/O MON	L 3415
LANCASTER-E (1998)	0926.350 3039.200	50MM IP W/CE TAG 300MM UP @ SW COR AVE G 235TH ST E 15M S & 15M W/O C/L INT	L 3419
LANCASTER-E (1998)	0935.024 3067.658	50MM IP 100MM UP @ SW COR 240TH ST E & AVE G 15M S & 15M W/O C/L INT	L 3421
LANCASTER-E (1998)	0934.920 3067.317	CS MON IN WELL 200MM DN @ C/L INT AVE G & 240TH ST E MKD (SEC COR 34,35,3,2,T7N,T8N,R8W)	L 3422
LANCASTER-E (1998)	0931.067 3054.676	50MM IP W/CE TAG FLUSH 15M N/O C/L AVE G & 175M W/O DRWY TO HSE 24002 MKR POST 300MM N/O MON	L 3423
LANCASTER-E (1998)	0930.692 3053.445	CSBM MON IN BOULDER 25M S C/L AVE G & 134M W/O C/L DRWY TO HSE 24002 MKD (BM 124-37 1966) 805M W/O 250TH ST E	L 3424
LANCASTER-E (1998)	0900.916 2955.755	50MM IP W/CE TAG 250MM UP @ SW COR 250TH ST E & AVE G 15M S & 15M W/O C/L INT	L 3425
LANCASTER-E (1998)	0900.253 2953.580	CS MON IN WELL 200MM DN @ C/L INT AVE G & 250TH ST E MKD (SEC COR 35,36,1,2,T7N,T8N,R8W)	L 3426
LANCASTER-E (1998)	0904.195 2966.513	50MM IP W/CE TAG 250MM UP @ NW COR 250TH ST E & FUT AVE G-8 15M N & 15M W/O C/L INT MKR POST 450MM N/O MON	L 3427
LANCASTER-E (1998)	0903.511 2964.269	CS MON IN WELL 350MM DN @ C/L INT 250TH ST E & FUT AVE G-8 MKD (1/4 COR 1,2,T7N,R8W)	L 3428
LANCASTER-E (1998)	0905.386 2970.421	50MM IP W/CE TAG FLUSH @ NW COR 250TH ST E & FUT AVE H 15M N & 15M W/O C/L INT MKR POST 300MM N/O MON	L 3429
LANCASTER-E (1998)	0904.714 2968.216	CS MON IN WELL 300MM DN @ C/L INT 250TH ST E & AVE H MKD (12,11,1,2,T7N,R8W) MKR 600MM N MON	L 3430

QUAD-YEAR	ELEV METER/FOOT	DESCRIPTION (INCLUDE QUAD AND YEAR IN DESCRIPTION)	BM NUMBER
LANCASTER-E (1998)	0911.910 2991.825	CS MON 250MM DN @ C/L INT 250TH ST E & FUT AVE H-8 3M W & 2.4M S/O C/L INT DIRT RD TO THE WEST & 22.6M NE/O F HYD MKD (1/4 COR 11,12,T7N,R8W)	L 3431
LANCASTER-E (1998)	0929.191 3048.521	CSBM MON IN ROCK OUTCROP NR TOP HILL 40M E C/L FUT 250TH ST E & 1.45K S/O AVE H MKD (BM 124-42 1966) MKR POST 2M NE/O MON	L 3433
LANCASTER-E (1998)	0923.514 3029.896	CS MON 250MM DN @ C/L INT FUT 250TH ST E & FUT AVE I MKD (SEC COR 11,12,13,14,T7N,R8W) MKR POST 600MM N/O MON 32M NE/O F HYD	L 3434
LANCASTER-E (1998)	0927.924 3044.364	CSBM MON IN ROCK FACE 38M W/O C/L 250TH ST E (DIRT) & 98M N/O KILDARE ST (AVE I-4) MKD (BM 124-44 1966)	L 3436
LANCASTER-E (1998)	0926.764 3040.558	40MM IP W/CE TAG FLUSH @ NE COR 250TH ST E & KILDARE ST (AVE I-4) 15M N & 15M E/O C/L INT MKR POST 300MM W/O MON	L 3437
LANCASTER-E (1998)	0922.779 3027.484	CS MON 600MM DN @ C/L INT 250TH ST E & FUT AVE I-8 2.7M W C/L INT DIRT RDS MKD (1/4 COR 13,14, T7N,R8W) MKR POST 600MM NW/O MON	L 3438
LANCASTER-E (1998)	0909.461 2983.790	50MM IP WITH CE TAG 200MM UP @ NE COR AVE J & 250TH ST E 15M N & 15M E/O C/L INT	L 3439
LANCASTER-E (1998)	0909.240 2983.065	CSBM MON @ NW COR AVE J & 250TH ST E 11M N & 7.3M W/O C/L INT MKD (BM 124-46 1966) 75MM ST POST (MKD 250) 450MM N/O MON	L 3440
LANCASTER-E (1998)	0896.965 2942.793	50MM IP W/CE TAG 150MM UP @ NW COR 245TH ST & AVE J 15M N & 15M W/O C/L INT MKR 300MM S/O MON	L 3441
LANCASTER-E (1998)	0896.628 2941.687	CSBM MON 100MM DN @ SW COR AVE J & 245TH ST E 10.4M S & 24M W/O C/L INT MKD (BM 124-47 1966) MKR POST 600MM S/O MON	L 3442
LANCASTER-E (1998)	0891.834 2925.959	CS MON 540MM DN @ C/L INT AVE J & 240TH ST E MKD (SEC COR 15,14,22,23,T7N,R8W)	L 3444
LANCASTER-E (1998)	0871.908 2860.585	CS MON IN WELL 530MM DN @ C/L INT AVE K-8 & 240TH ST E MKD (1/4 COR 26,27,T7N,R8W)	L 3447
LANCASTER-E (1998)	0864.912 2837.632	CS MON IN WELL 820MM DN @ C/L INT 240TH ST E & FUT AVE L-8 MKD (1/4 COR 34,35,T7N,R8W)	L 3449
LANCASTER-E (1998)	0938.008 3077.448	RDBM TAG IN CONC COLLAR OF FIRE HYD @ SW COR 200TH ST E & AVE F-8 15M S & 6M W/O C/L INT	L 3450

QUAD-YEAR	ELEV METER/FOOT	D E S C R I P T I O N (INCLUDE QUAD AND YEAR IN DESCRIPTION)	BM NUMBER
LANCASTER-E (1998)	0939.321 3081.756	50MM IP WITH CE TAG 250MM UP @ NE COR 200TH ST E & AVE F-8 15M N & 15M E/O C/L INT	L 3451
LANCASTER-E (1998)	0928.885 3047.517	50MM IP W/CE TAG 200MM UP @ SW COR AVE F & 200TH ST E 15M S & 15M W/O C/L INT	L 3452
LANCASTER-E (1998)	0928.738 3047.035	CS MON 350MM DN @ C/L INT 200TH ST E & AVE F MKD (SEC COR 25,30,36,31,T8N,R8W,R9W)	L 3453
LANCASTER-E (1998)	0937.402 3075.460	BN IN SW COR OF 100MM POST 50MM UP @ SW COR 200TH ST E & AVE E-8 9M S & 9M W/O C/L INT	L 3455
LANCASTER-E (1998)	0943.159 3094.347	CS MON 200MM DN @ C/L INT 200TH ST E & AVE E MKD (24,19,25,30,T8N,R9W,RE 22726,1982)	L 3456
LANCASTER-E (1998)	0943.800 3096.450	BN IN NE COR 100MM POST 50MM UP @ NE COR 200TH ST E & AVE E 9M N & 9M E/O C/L INT	L 3457
LANCASTER-E (1998)	0957.516 3141.450	BN IN NW COR 100MM POST 100MM UP @ SE COR 200TH ST E & AVE D-8 9M S & 9M E/O C/L INT	L 3458
LANCASTER-E (1998)	0956.689 3138.737	CS MON 450MM DN @ C/L INT 200TH ST E & AVE D-8 MKD (1/4 COR 24,19,T8N,R8W,R9W)	L 3459
LANCASTER-E (1998)	0907.922 2978.741	CSBM MON 100MM UP 9M E/O C/L 200TH ST E & 402M N/O AVE D MKD (RP A2) MKR POST 600MM NE/O MON	L 3461
LANCASTER-E (1998)	0885.901 2906.494	50MM IP W/CE TAG 50MM UP @ SE COR 200TH ST E & AVE C-8 9M S & 30.5M E/O C/L INT	L 3462
LANCASTER-E (1998)	0886.054 2906.995	BN IN SE COR 100MM POST 100MM UP @ SW COR 200TH ST E & AVE C-8 9M S & 9M W/O C/L INT	L 3463
LANCASTER-E (1998)	0847.974 2782.061	CS MON 450MM DN @ C/L INT 200TH ST E & AVE C MKD (SEC COR 12,7,13,18,T8N,R8W,R9W)	L 3464
LANCASTER-E (1998)	0848.221 2782.872	50MM IP W/CE TAG 200MM UP @ NE COR 200TH ST E & AVE C 12M N & 12M E/O C/L INT	L 3465
LANCASTER-E (1998)	0846.481 2777.163	CS MON 450MM DN @ C/L INT AVE C & 205TH ST E MKD (1/4 COR 7,18,T8N,R8W)	L 3466
LANCASTER-E (1998)	0847.972 2782.055	CS MON 50MM DN @ C/L INT AVE C & 215TH ST E MKD (1/4 COR 8,17,T8N,R8W)	L 3470
LANCASTER-E (1998)	0844.894 2771.956	CS MON 375MM DN @ C/L INT AVE C & 225TH ST E MKD (1/4 COR 9,16,R8W,T8N)	L 3474
LANCASTER-E (1998)	0848.466 2783.676	CS MON 300MM DN @ C/L INT AVE C & 230TH ST E MKD (SEC COR 9,10,16,15,R8W,T8N)	L 3476

QUAD-YEAR	ELEV METER/FOOT	D E S C R I P T I O N (INCLUDE QUAD AND YEAR IN DESCRIPTION)	BM NUMBER
LANCASTER-E (1998)	0861.091 2825.096	CS MON 300MM DN @ C/L INT 230TH ST E & AVE C-8 MKD (1/4 COR 16,15,T8N,R8W) MKR 600MM N/O MON 20M E & 3M S/O C/L INT TRAV DIRT RD	L 3478
LANCASTER-E (1998)	0861.661 2826.966	BN IN NW COR 100MM POST 150MM UP @ C/L AVE C-8 9M W/O C/L 230TH ST E (11M E & 4M S/O C/L INT TRAV DIRT RD)	L 3479
LANCASTER-E (1998)	0883.735 2899.387	PK IN CONC STEP OF OLD FOUNDATION 106M E & 57M S/O C/L INT 230TH ST E & AVE D MKD (BM)	L 3481
LANCASTER-E (1998)	0933.323 3062.077	CS MON IN WELL 200MM DN @ C/L INT 230TH ST E & AVE F MKD (SEC COR 28,27,33,34,R8W,T8N) MKR POST 1M NW/O MON	L 3487
LANCASTER-E (1998)	0933.528 3062.750	50MM IP W/CE TAG 250MM UP @ SW COR 230TH ST E & AVE F 15M S & 15M W/O C/L INT	L 3488
LANCASTER-E (1998)	0926.821 3040.745	50MM IP W/CE TAG 200MM UP @ NW COR 230TH ST E & AVE F-8 15M N & 15M W/O C/L INT	L 3489
LANCASTER-E (1998)	0936.358 3072.035	CS MON 200MM DN @ C/L INT FUT AVE E & 205TH ST E 6M N/O C/L DIRT RD NR C/L PROD 205TH ST E MKD (COR 1/4 19,30,T8N,R8W,1931)	L 3491
LANCASTER-E (1998)	0932.409 3059.079	CS MON 200MM DN @ C/L INT FUT AVE E & 210TH ST E 6M N & 11M E/O C/L INT DIRT RDS MKD (SEC COR 19,20,30,29,T8N,R8W,1931)	L 3493
LANCASTER-E (1998)	0931.965 3057.622	CS MON 150MM DN @ C/L INT AVE E & 215TH ST E MKD (1/4 COR 20,29,R8W,T8N) MKR 600MM W/O MON	L 3495
LANCASTER-E (1998)	0932.573 3059.617	BN IN NW COR 100MM WOOD POST 150MM UP ON C/L 215TH ST E & 6M N/O C/L AVE E	L 3496
LANCASTER-E (1998)	0925.508 3036.437	CS MON 600MM DN @ C/L INT AVE E & 220TH ST E 8M S & 6.4M W/O C/L INT DIRT RDS MKD (SEC COR 20,21,28,29,T8N,R8W) MKR POST 600MM SW/O MON	L 3498
LANCASTER-E (1998)	0888.570 2915.250	50MM IP W/CE TAG 200MM UP @ NW COR AVE J & 205TH ST E 15M N & 15M W/O C/L INT	L 3501
LANCASTER-E (1998)	0888.577 2915.273	50MM IP W/CE TAG 200MM UP @ SE COR AVE J & 205TH ST E 15M S & 15M E/O C/L INT	L 3502
LANCASTER-E (1998)	0878.494 2882.192	50MM IP W/CE TAG FLUSH @ NE COR AVE J & 210TH ST E 15M N & 15M E/O C/L INT	L 3504
LANCASTER-E (1998)	0869.226 2851.786	50MM IP W/CE TAG 100MM UP @ NW COR AVE J & 215TH ST E 15M N & 15M W/O C/L INT	L 3505

QUAD-YEAR	ELEV METER/FOOT	DESCRIPTION (INCLUDE QUAD AND YEAR IN DESCRIPTION)	BM NUMBER
LANCASTER-E (1998)	0869.069 2851.271	50MM IP W/NAIL 75MM UP @ NE COR AVE J & 215TH ST E 15M N & 15M E/O C/L INT	L 3506
LANCASTER-E (1998)	0870.437 2855.759	50MM IP 50MM UP @ NW COR AVE J & 220TH ST E 15M N & 15M W/O C/L INT	L 3507
LANCASTER-E (1998)	0870.551 2856.133	50MM IP W/NAIL FLUSH @ SE COR AVE J & 220TH ST E 15M S & 15M E/O C/L INT	L 3508
LANCASTER-E (1998)	0882.737 2896.113	50MM W/CE TAG 100MM UP @ NW COR AVE J & 225TH ST E 15M N & 15M W/O C/L INT	L 3509
LANCASTER-E (1998)	0883.501 2898.620	50MM IP W/CE TAG 100MM UP @ SE COR AVE J & 225TH ST E 15M S & 15M E/O C/L INT	L 3510
LANCASTER-E (1998)	0897.059 2943.101	50MM IP W/CE TAG 50MM UP @ SW COR AVE J & 230TH ST E 15M S & 15M W/O C/L INT	L 3511
LANCASTER-E (1998)	0896.386 2940.893	50MM IP W/CE TAG 300MM UP @ NE COR AVE J & 230TH ST E 15M N & 15M E/O C/L INT	L 3512
LANCASTER-E (1998)	0898.482 2947.770	50MM IP W/CE TAG 50MM UP @ SW COR AVE J & 235TH ST E 15M S & 15M W/O C/L INT	L 3513
LANCASTER-E (1998)	0899.271 2950.358	50MM IP W/CE TAG 50MM UP @ NE COR AVE J & 235TH ST E 15M N & 15M E/O C/L INT	L 3514
LANCASTER-E (1998)	0902.942 2962.402	CS MON 250MM DN @ C/L INT 220TH ST E & AVE G-8 MKD (1/4 COR 5,4,T7N,R8W) MKR 600MM N/O MON	L 3515
LANCASTER-E (1998)	0897.592 2944.850	50MM IP W/NAIL 125MM UP @ NE COR 220TH ST E & AVE H 15M N & 15M E/O C/L INT	L 3517
LANCASTER-E (1998)	0896.786 2942.205	CS MON 300MM DN @ C/L INT 220TH ST E & AVE H MKD (SEC COR 5,4,8,9,T7N,R8W) MKR 600MM N/O MON	L 3518
LANCASTER-E (1998)	0890.104 2920.283	50MM IP W/NAIL 100MM UP @ NW COR 220TH ST E & AVE H-8 15M N & 15M W/O C/L INT	L 3519
LANCASTER-E (1998)	0889.661 2918.829	CS MON 450MM DN @ C/L INT 220TH ST E & AVE H-8 MKD (1/4 COR 8,9,T7N,R8W)	L 3520
LANCASTER-E (1998)	0882.714 2896.038	50MM IP W/NAIL 125MM UP @ NW COR 220TH ST E & AVE I 15M N & 15M W/O C/L INT	L 3521
LANCASTER-E (1998)	0877.197 2877.937	50MM IP W/NAIL 100MM UP @ NW COR 220TH ST E & AVE I-8 15M N & 15M W/O C/L INT	L 3523
LANCASTER-E (1998)	0876.642 2876.116	CS MON 300MM DN @ C/L INT 220TH ST E & AVE I-8 MKD (1/4 COR 17,16,T7N,R8W) MKR 600MM W/O MON	L 3524

QUAD-YEAR	ELEV METER/FOOT	DESCRIPTION (INCLUDE QUAD AND YEAR IN DESCRIPTION)	BM NUMBER
LANCASTER-E (1998)	0866.647 2843.324	CS MON 450MM DN @ C/L INT 220TH ST E & AVE J-8 MKD (1/4 COR 20,21,T7N,R8W)	L 3525
LANCASTER-E (1998)	0866.703 2843.508	50MM IP W/NAIL 100MM UP @ SW COR 220TH ST E & AVE J-8 15M S & 15M W/O C/L	L 3526
LANCASTER-E (1998)	0863.554 2833.177	50MM IP W/NAIL 150MM UP @ NE COR 220TH ST E & 2833.177 AVE K 15M N & 15M E/O C/L INT MKD 300MM S MON	L 3527
LANCASTER-E (1998)	0862.887 2830.988	CS MON 300MM DN @ C/L INT 220TH ST E & AVE K MKD (SEC COR 20,21,29,28 T7N,R8W)	L 3528
LANCASTER-E (1998)	0856.324 2809.456	50MM IP W/NAIL @ NE COR 220TH ST E & AVE K-8 15M N & 15M E/O C/L INT	L 3529
LANCASTER-E (1998)	0855.430 2806.523	CS MON 300MM DN @ C/L INT 220TH ST E & AVE K-8 MKD (1/4 COR 29,28,T7N,R8W)	L 3530
LANCASTER-E (1998)	0847.548 2780.664	50MM IP W/CE TAG 200MM UP @ NW COR 220TH ST E & AVE L 15M N & 15M W/O C/L INT MKR 600MM S MON	L 3531
LANCASTER-E (1998)	0846.784 2778.157	CS MON 250MM DN @ C/L INT 220TH ST E & AVE L MKD (SEC COR 28,29,32,33,T7N,R8W) MKR POST 600MM SW/O MON	L 3532
LANCASTER-E (1998)	0842.630 2764.529	CS MON 30MM DN @ C/L INT 220TH ST E & AVE L-8 MKD (1/4 COR 32,33,T7N,R8W)	L 3534
LANCASTER-E (1998)	0721.385 2366.744	CSBM MON 75MM UP ON C/L 125TH ST E & 15M N/O C/L AVE E MKD (106-115A 1972 RE 7078) MKR POST 600MM S/O MON	L 3633
LANCASTER-E (1998)	0732.102 2401.905	L&BN IN CB 9M N & 25M E/O C/L INT 120TH ST E & AVE G MKD (BM)	L 3634
LANCASTER-E (1998)	0723.670 2374.241	40MM IP W/BRAD 200MM DN 18M N & 18M E/O C/L INT AVE E & 135TH ST E FENCE COR 4M SW/O IP	L 3665
LANCASTER-E (1998)	0719.222 2359.648	L&BN IN SW COR CONC SLAB 45.5M N & 35.5M E/O C/L INT AVE E & 120TH ST E MKD (BM)	L 3667
LANCASTER-E (1998)	0720.450 2363.676	50MM IP 100MM UP 13M N/O C/L AVE E & 100M W/O C/L 115TH ST E 6M W/O C/L DIRT RD TO HSE #11337 MKR POST 300MM E/O MON	L 3668
LANCASTER-E (1998)	0714.808 2345.166	CS MON IN WELL 250MM DN @ C/L INT AVE E & 95TH ST EE MKD (1/4 COR 20,29,R10W,T8N,RE 5869)	L 3671
LANCASTER-E (1998)	0922.334 3026.024	50MM IP W/CONC PLUG & NAIL 75MM UP 15M S & 15M W/O C/L INT AVE G & 230TH ST E	L 3672

QUAD-YEAR	ELEV METER/FOOT	DESCRIPTION (INCLUDE QUAD AND YEAR IN DESCRIPTION)	BM NUMBER
LANCASTER-E (1998)	0918.021 3011.874	50MM IP W/CE TAG 250MM UP 15M S & 15M E/O C/L INT AVE G & 225TH ST E	L 3673
LANCASTER-E (1998)	0918.234 3012.573	50MM IP W/CE TAG 150MM UP 15M N & 15M W/O C/L INT AVE G & 225TH ST E	L 3674
LANCASTER-E (1998)	0733.084 2405.126	L&BN IN SW COR CONC SLAB OF MOTOR BASE 69M E/O C/L 105TH ST E & 49M N/O C/L AVE H MKD (BM)	L 3676
LANCASTER-E (1998)	0752.813 2469.854	40MM IP W/CONC PLUG & BRAD 50MM DN 15M S & 15M E/O C/L INT AVE J & 130TH ST E MKR 300MM S/O MON	L 3680
LANCASTER-E (1998)	0746.659 2449.664	50MM IP W/CS TAG 100MM UP 12M S & 12M E/O C/L INT AVE J & 95TH ST E MKR POST 300MM S/O MON	L 3681
LANCASTER-E (1998)	0769.370 2524.175	75MM IP 450MM UP 25M N/O C/L AVE L-8 & 28M W/O C/L 110TH ST E MKR POST 300MM N/O MON	L 3686
LANCASTER-E (1998)	0740.188 2428.433	RDBM MON IN WELL 12M N & 12M E/O C/L INT AVE E & 140TH ST E MKD (1972) FENCE COR 5M NE/O MON	L 3688
LANCASTER-E (1998)	0750.269 2461.508	LACS MON IN WELL 600MM DN @ C/L INT AVE E-8 & 140TH ST E MKD (SEC 1/4 COR 25,30,R9W,T8N,R10W)	L 3689
LANCASTER-E (1998)	0747.641 2452.886	50MM IP W/CONC PLUG & RE TAG #4750 7.6M N & 15M E/O C/L INT AVE H-8 & 140TH	L 3690
LANCASTER-E (1998)	0750.731 2463.023	50MM IP W/CONC PLUG & .40 CAL SHELL CASE 15M N & 15M W/O C/L INT AVE I & 140TH ST E MKR POST 300MM N/O MON	L 3691
LANCASTER-E (1998)	0829.633 2721.888	50MM IP W/CONC PLUG & CS TAG 300MM UP 15M N & 15M W/O C/L INT FUT AVE G-8 & FUT 160TH ST E	L 3692
LANCASTER-E (1998)	0829.410 2721.156	CS MON 450MM DN @ C/L INT FUT AVE G-8 & FUT 160TH ST E MKD (R9W,T7N,1/4,COR 5,4,RE 63) MKR POST 600MM NW/O MON	L 3693
LANCASTER-E (1998)	0818.482 2685.303	50MM IP 300MM UP 15M N & 15M W/O C/L INT 160TH ST E & FUT AVE H	L 3694
LANCASTER-E (1998)	0818.583 2685.634	CS MON 150MM UP @ C/L INT 160TH ST E & FUT AVE H MKD (SEC COR 5,4,8,9,R9W,T8N,RE 329) MKR POST 1M N/O MON	L 3695
LANCASTER-E (1998)	0802.429 2632.636	CS MON 600MM DN @ C/L INT 160TH ST E & FUT AVE H-8 MKD (1/4 COR 8,9,R9W,T7N,RE 63)	L 3696
LANCASTER-E (1998)	0803.511 2636.186	50MM IP W/WOOD PLUG & NAIL ON C/L FUT AVE H-8 & 9M E/O C/L 160TH ST E	L 3697

QUAD-YEAR	ELEV METER/FOOT	DESCRIPTION (INCLUDE QUAD AND YEAR IN DESCRIPTION)	BM NUMBER
LANCASTER-E (1998)	0790.333 2592.951	50MM IP W/CONC PLUG & CS TAG FLUSH 15M N & 15M W/O C/L INT 160TH ST E & FUT AVE I MKR POST 300MM N/O MON	L 3698
LANCASTER-E (1998)	0790.314 2592.889	CS MON 300MM DN @ C/L INT 160TH ST E & AVE I MKD (SEC COR 8,9,17,16,T7N,R9W)	L 3699
LANCASTER-E (1998)	0775.022 2542.718	CS MON 450MM DN @ C/L INT 160TH ST E & FUT AVE I-8 MKD (1/4 COR 17,16,RE 63)	L 3700
LANCASTER-E (1998)	0775.581 2544.552	50MM IP 150MM UP W/CONC PLUG & CS TAG 15M S & 15M E/O C/L INT 160TH ST E & FUT AVE I-8	L 3701
LANCASTER-E (1998)	0899.619 2951.500	L&BN IN NE COR CONC BASE OF F HYD 11M S & 23M E/O C/L INT 200TH ST E & LANCASTER BLVD	L 3702
LANCASTER-E (1998)	0856.413 2809.748	LACS MON 300MM DN @ C/L 200TH ST E & AVE K-8 MKD (1/4 COR 25,30,T7N,R9W,R8W,RE 5869)	L 3703
LANCASTER-E (1998)	0879.716 2886.202	CS MON 300MM DN @ C/L INT 230TH ST E & AVE D MKD (16,15,21,22,T8N,R8W,1931) MKR 25MM E/O MON	L 3705
LANCASTER-E (1998)	0881.150 2890.906	50MM IP W/CE TAG 150MM UP 15M S & 15M W/O C/L INT 240TH ST E & FUT AVE K MKR 300MM W/O MON	L 3707
LANCASTER-E (1998)	0892.477 2928.068	RDBM MON IN WELL 200MM DN 13M S & 15M E/O C/L INT 240TH ST E & AVE J	L 3708
LANCASTER-E (1998)	0777.973 2552.400	50MM IP W/CS TAG 250MM UP ON C/L 115TH ST E 15M N/O 1/4 COR @ C/L AVE M MKR POST 300MM N/O MON	L 3744
LANCASTER-E (1998)	0777.307 2550.215	CS MON 300MM DN @ C/L INT AVE M & 115TH ST E MKD (1/4 COR 34,3,T6N,T7N,R10W) MKR 5M SW/O MON	L 3745
BASELINE (1998)	0794.549 2606.783	RDBM TAG IN ROCK & CONC HDWL 4.6M W/O C/L 180TH ST E (DIRT) & 30.5M S/O C/L AVE M (DIRT)	L 4136
BASELINE (1998)	0845.080 2772.567	50MM IP W/CONC PLUG & 45 CARTRIDGE 200MM UP 15M S & 15M E/O C/L INT AVE O & FUT 135TH ST E 11M NE/O PP #1786912E	L 4167
BASELINE (1998)	0836.877 2745.654	50MM IP W/CONC PLUG & CE TAG 100MM DN 15M S & 15M E/O C/L INT AVE O & FUT 125TH ST E	L 4170
BASELINE (1998)	8381.901 27499.62	50MM IP 200MM UP 15M N & 15M W/O C/L INT AVE O FUT 125TH ST E	L 4171
BASELINE (1998)	0815.320 2674.929	50MM IP W/CONC PLUG FLUSH 15M N & 15M E/O C/L INT AVE O & 120TH ST E MKR 300MM N/O MON	L 4172

QUAD-YEAR	ELEV METER/FOOT	DESCRIPTION (INCLUDE QUAD AND YEAR IN DESCRIPTION)	BM NUMBER
BASELINE (1998)	0791.885 2598.043	40MM IP W/CONC PLUG & BRAD FL 15M N & 15M E/O C/L INT AVE O & 105TH ST E CHIS X ON W EDGE MKR POST 300MM N/O MON	L 4176
BASELINE (1998)	0792.352 2599.575	40MM IP W/CONC PLUG & BRAD FL 15M S & 15M W/O C/L INT AVE O & 105TH ST E 13M E/O PP #2287760E	L 4177
BASELINE (1998)	0789.612 2590.585	50MM IP W/CONC PLUG & BRAD 12M N & 12M W/O C/L INT AVE O & 100TH ST E 6.4M W/O PP #2145389E	L 4179
LANCASTER-E (1998)	0754.879 2476.632	RD MON IN WELL DN 150MM 9.4M N & 26M W/O C/L INT 90TH ST E & AVE K 2M N/O PP #K10452Y MKD (1974)	L 4472
LANCASTER-E (1998)	0770.283 2527.170	RDBM MON IN WELL 101M N & 11M E/O C/L INT 90TH ST E & AVE M MKD (1974) MKR POST 600MM E/O MON	L 4479
LANCASTER-E (1998)	0787.547 2583.810	L&BM TAG IN CONC SLAB 23M E & 13.7M S/O C/L INT AVE J & 165TH ST E	L 4488
LANCASTER-E (1998)	0797.987 2618.062	L&BM TAG IN CONC SLAB 504M W/O 170TH ST E & 13.7M S/O C/L AVE J	L 4489
LANCASTER-E (1998)	0817.814 2683.111	50MM IP W/CONC PLUG & NAIL 3M NW/O PP #1721253E 12M N & 12M W/O C/L INT AVE J & 170TH ST E	L 4490
LANCASTER-E (1998)	0716.337 2350.182	CS MON FL 14M N & 14M W/O C/L INT AVE E & 100TH ST E MKD (REDMEN SCHOOL G 14 RM 2 1972) MKR POST 600MM S/O MON	L 4491
LANCASTER-E (1998)	0717.534 2354.109	CS MON IN WELL 250MM DN @ C/L INT AVE E & 105TH ST E MKD (21,28,R10W,T8N,RE 5869)	L 4492
LANCASTER-E (1998)	0717.601 2354.329	RDBM MON IN WELL 10.4M S & 36M E/O C/L INT AVE E & 105TH ST E MKD (1974) MKR 600MM S/O MON	L 4493
LANCASTER-E (1998)	0721.568 2367.344	50MM IP W/CS TAG 100MM UP 15M N & 15M E/O C/L INT AVE E & 125TH ST E MKR POST 300MM N/O MON	L 4494
LANCASTER-E (1998)	0734.496 2409.759	RDBM MON IN WELL 20M N & 13M E/O C/L INT 120TH ST E & AVE G-8 MKD (1974) MKR POST 600MM E/O MON	L 4496
LANCASTER-E (1998)	0731.758 2400.776	RDBM MON IN WELL 13.4M S & 17.7M W/O C/L INT 120TH ST E & AVE G MKD (1974) MKR 600MM W/O MON	L 4497
LANCASTER-E (1998)	0769.370 2524.175	RDBM MON IN WELL 750MM DN 1.8M E/O PP (NO#) 402M S/O C/L AVE L & 19.5M W/O C/L 110TH ST E MKD 1974) MKR POST 600MM E/O MON	L 4498

QUAD-YEAR	ELEV METER/FOOT	DESCRIPTION (INCLUDE QUAD AND YEAR IN DESCRIPTION)	BM NUMBER
LANCASTER-E (1998)	0758.242 2487.666	CS MON 450MM DN 13.4M S & 13.7M W/O C/L INT 110TH ST E & AVE K MKD (ALPINE BUTTE 1972 RM 1) MKR POST 300MM N/O MON	L 4501
LANCASTER-E (1998)	0765.276 2510.743	RDBM MON IN WELL 3M S & 12M W/O C/L INT 130TH ST E & AVE L MKD (1974) MKR POST 600MM W/O MON	L 4502
LANCASTER-E (1998)	0762.744 2502.436	RDBM MON IN WELL 20.4M N & 10.4M E C/L INT AVE K-8 & 130TH ST E MKD (1974) 2M E/O PP #808556E	L 4504
LANCASTER-E (1998)	0755.540 2478.801	RDBM MON IN WELL 17.4M N & 9.4M E/O C/L INT AVE J-8 & 130TH ST E & MKD (1974) 2M E PP #1987017E	L 4505
LANCASTER-E (1998)	0749.037 2457.466	40MM IP W/PLUG & BRAD 75MM UP @ SE COR AVE G & 140TH ST E 15M E & 15M S/O C/L INT MKR POST 300MM W/O MON	L 4506
LANCASTER-E (1998)	0781.068 2562.554	RDBM TAG IN NW COR OF CONC VAULT 402M W/O C/L 150TH ST E & 9M S/O C/L AVE G	L 4507
LANCASTER-E (1998)	0814.643 2672.708	CS MON IN WELL 200MM DN @ C/L INT AVE G & 155TH ST E MKD (1/4 COR 32,5,T7N,T8N,R9W,RE 5869)	L 4508
LANCASTER-E (1998)	0837.131 2746.487	50MM IP W/CS TAG 75MM UP 15M S & 15M W/O C/L INT AVE G & 160TH ST E MKR POST 300MM S/O MON	L 4509
LANCASTER-E (1998)	0747.674 2452.994	RDBM MON IN WELL 52M E/O C/L 100TH ST E & 10M N/O C/L AVE J 3.4M NW/O PP #CAB43 MKD (1977)	L 4574
LANCASTER-E (1998)	0722.558 2370.592	CS MON IN WELL 200MM DN @ C/L INT AVE E & 130TH E MKD (CO ENGR 23,24,25,26,T8N,R10W,RE 7078)	L 4765
LANCASTER-E (1998)	0718.585 2357.558	CS MON IN WELL 350MM DN @ C/L INT AVE E & 110TH ST E MKD (21,22,27,28,T8N,R10W,RE 5869)	L 4766
LANCASTER-E (1998)	0767.253 2517.229	CS MON IN WELL 600MM DN @ C/L INT 150TH ST E & AVE K MKD (19,20,30,29,R9W,T7N,1927)	L 4768
LANCASTER-E (1998)	0812.514 2665.723	40MM IP FLUSH W/CONC PL & BR 9M S & 9M W/O C/L INT AVE M & 140TH ST E MKR POST 300MM S/O MON	L 4769
LANCASTER-E (1998)	0806.604 2646.333	40MM IP FL W/CONC PL & BR 15M N & 9M E/O C/L INT AVE M & 140TH ST E MKR POST 300MM N/O MON	L 4770
LANCASTER-E (1998)	0891.271 2924.112	50MM IP 250MM UP @ SW COR AVE J & 195TH ST E 12M S & 12M W/O C/L INT	L 4772
LANCASTER-E (1998)	0847.786 2781.445	40MM IP 50MM DN @ NE COR AVE C & 215TH ST E 15M N & 15M E/O C/L INT	L 4789

QUAD-YEAR	ELEV METER/FOOT	D E S C R I P T I O N (INCLUDE QUAD AND YEAR IN DESCRIPTION)	BM NUMBER
LANCASTER-E (1998)	0847.971 2782.052	40MM IP @ NW COR AVE C & 220TH ST E 15MM N & 15MM E/O C/L INT	L 4790
LANCASTER-E (1998)	0845.245 2773.108	40MM IP @ NE COR AVE C & 225TH ST E 17M N & 17M E/O C/L INT	L 4791
LANCASTER-E (1998)	0849.091 2785.726	40MM IP @ SW COR AVE C & 230TH ST E 15M S & 15M W/O C/L INT	L 4792
LANCASTER-E (1998)	0926.976 3041.254	50MM IP W/CE TAG 200MMM UP @ SE COR 230TH ST E AVE F-8 15M S & 15M E/O C/L INT	L 4793
LANCASTER-E (1998)	0902.616 2961.333	50MM IP W/CONC PLUG & NAIL 150MM UP 15M N & 15M W/O C/L INT 220TH ST E & AVE G-8	L 4795
LANCASTER-E (1998)	0882.536 2895.454	LACO SURVEY REF MARK MON 75MM UP 8.5M S & 14.6M W/O C/L INT 220TH ST E & AVE I MKD (RM-2 ABODE MT B 6 1972 RE 5869) MKR POST 300MM S/O MON	L 4796
LANCASTER-E (1998)	0884.509 2901.927	CSBM MON 18M N C/L FUT J-8 & 18M W/O C/L 240TH ST E MKD (BM 124-49A 1972 RE 7078) MKR POST 600MM E/O MON	L 4797
LANCASTER-E (1998)	0884.623 2902.301	CS MON IN WELL 200MM DN @ C/L INT 240TH ST E & FUT AVE J-8 MKD (1/4 COR 22,23,T7N,R8W,RE 7078)	L 4798
LANCASTER-E (1998)	0880.462 2888.649	CSBM MON 18M N/O C/L FUT AVE K & 20M E/O C/L 240TH ST E MKD (BM 124-50A 1972 RE 7078) MKR POST 600MM W/O MON	L 4799
LANCASTER-E (1998)	0866.932 2844.259	CS MON IN WELL 340MM DN @ C/L INT 240TH ST E & FUT AVE L MKD (26,27,34,35,T7N,R8W,RE 7078)	L 4800
LANCASTER-E (1998)	0867.432 2845.900	CSBM MON 20M S/O C/L FUT AVE L & 18M W/O C/L 240TH ST E MKD (BM 124-52A 1972 RE 7078) MKR POST 600MM E/O MON	L 4801
LANCASTER-E (1998)	0865.266 2838.794	CSBM MON 17.7M N/O C/L FUT AVE L-8 & 20M W/O C/L 240TH ST E MKD (124-53A 1972 RE 7078) MKR POST 600MM E/O MON	L 4802
BASELINE (1998)	0782.493 2567.229	50MM IP WITH CE TAG 300MM UP @ SE COR 90TH ST E & AVE N-8 14M E/O C/L & 16.3M SE/O PP #205073E MKR POST 600MM S/O MON	L 5184
BASELINE (1998)	0779.586 2557.692	50MM IP WITH DPW BM TAG FLUSH @ NE COR 90TH ST E & AVE N 23M E & 9M N/O C/L INT MKR POST 600MM E/O MON	L 5185

QUAD-YEAR	ELEV METER/FOOT	DESCRIPTION (INCLUDE QUAD AND YEAR IN DESCRIPTION)	BM NUMBER
BASELINE (1998)	0770.569 2528.108	50MM IP WITH DPW BM TAG FLUSH @ NW COR 90TH ST E & AVE M 17M W & 9.4M N/O C/L INT MKR POST 600MM E/O MON	L 5186
BASELINE (1998)	0785.675 2577.669	CS MON IN WELL 500MM DN @ C/L INT 90TH ST E & AVE O	L 5528
LANCASTER-E (1998)	0714.132 2342.948	DPW BM TAG IN W SIDE CONC BASE OF SIGN POST @ NE COR AVE E & 90TH ST E 11M E & 16M N/O C/L INT	L 5669
LANCASTER-E (1998)	0762.778 2502.547	50MM IP W/CONC PLUG & DPW BM TAG FL 1.5M E/O PP #4244909E @ SE COR 90TH ST E & AVE L 13M S & 10M E/O C/L INT	L 5670
LANCASTER-E (1998)	0755.149 2477.518	50MM IP W/CONC PLUG & DPW BM TAG FL @ NW COR 5.3M S/O PP #771375 7.3M N & 10M E/O C/L INT 90TH ST E & AVE K	L 5671
LANCASTER-E (1998)	0749.182 2457.941	50MM IP W/CONC PLUG & DPW BM TAG FL 1.5M E/O PP #771385 67M N & 11M E/O C/L INT 90TH ST E & AVE J-8	L 5672
LANCASTER-E (1998)	0730.228 2395.756	DPW BM TAG IN NELY COR OF CONC GTE CALL BOX PAD @ SW COR 90TH ST E & AVE H 33.5M S & 8.6M W/O C/L INT	L 5673
LANCASTER-E (1998)	0729.756 2394.208	DPW BM TAG IN SE COR CONC BASE FOR WATER TANK MOTOR @ NW COR 90TH ST E & AVE H 40M N & 11.6M W/O C/L INT	L 5674
BASELINE (1998)	0846.152 2776.084	50MM IP W/DPW BM TAG 75MM UP 9M N/O C/L AVE M (DIRT RD) NR 225TH ST E MKR POST 600MM N/O MON	L 5848
BASELINE (1998)	0840.723 2758.272	CS MON 100MM UP @ NE COR AVE M & 220TH ST E 4.3M N & 12M E/O C/L INT MKD (ADOBE MTN B 13 RM 1 1972 RE 7078) MKR POST 600MM NW/O MON	L 5849
BASELINE (1998)	0840.393 2757.189	CS MON FLUSH @ NW COR AVE M & 220TH ST E 8.5M W & 14.3M N/O C/L INT MKD (ADOBE MTN B 13 RM 2 1972 RE 7078) MKR POST 600MM SW/O MON	L 5850
BASELINE (1998)	0795.267 2609.138	50MM IP W/CE TAG @ NE COR AVE M & 180TH ST E 14M E & 7M N/O C/L INT	L 5851
BASELINE (1998)	0791.583 2597.052	50MM IP W/CS TAG 250MM UP 15M N/O C/L AVE M ON C/L 175TH ST E MKR POST 1.5M S/O MON	L 5852
BASELINE (1998)	0797.921 2617.846	DPW BM TAG IN NE COR CONC EDISON VAULT 28M E & 9.4M S/O C/L INT 150TH ST E & AVE N-8	L 5855

QUAD-YEAR	ELEV METER/FOOT	DESCRIPTION (INCLUDE QUAD AND YEAR IN DESCRIPTION)	BM NUMBER
BASELINE (1998)	0807.752 2650.100	50MM IP W/CONC PLUG & DPW BM TAG 1.5M E/O PP (NO#) @ NE COR 150TH ST E & AVE O 10M E & 16.5M N/O C/L INT	L 5856
BASELINE (1998)	0807.076 2647.882	MON IN WELL 700MM DN @ C/L INT AVE O & 145TH ST E	L 5857
BASELINE (1998)	0816.461 2678.672	50MM IP W/CONC PLUG & 45 SHELL CASING 150MM UP @ NW COR AVE O & 140TH ST E 12.5M N & 12.5M W/O C/L INT 5M NW/O PP (NO#)	L 5858
BASELINE (1998)	0846.047 2775.739	40MM IP W/CONC PLUG & NAIL 300MM DN @ NW COR AVE O & LONGVIEW RD 18M N & 18M W/O C/L INT MKR POST 600MM N/O MON	L 5859
BASELINE (1998)	0846.640 2777.685	50MM IP W/CONC PLUG & DPW BM TAG 1M E PP (NO#) @ NE COR AVE O & 130TH ST E 13M N & 13.5M E/O C/L INT	L 5860
BASELINE (1998)	0798.122 2618.505	50MM IP W/CONC PLUG & DPW BM TAG 1M E/O WLY MOST PP STUB 4.5M W C/L 115TH ST E & 23M N/O C/L AVE O	L 5861
BASELINE (1998)	0794.903 2607.944	50MM IP W/CONC PLUG & DPW BM TAG 1.5M E/O PP #1062411E @ NE COR AVE O & 110TH ST E 9.4M E & 9.8M N/O C/L INT	L 5862
BASELINE (1998)	0795.199 2608.915	DPW BM TAG IN S SIDE CONC BASE OF WATER DIST MH @ SW COR AVE O & 110TH ST E 7M W & 25M S/O C/L INT	L 5863
BASELINE (1998)	0789.596 2590.533	50MM IP W/CONC PLUG & DPW BM TAG 1M E/O PP #2145388E @ SW COR AVE O & 100TH ST E 7M S & 5M W/O C/L INT	L 5864
BASELINE (1998)	0788.039 2585.425	50MM IP W/CONC PLUG & DPW BM TAG @ NW COR AVE O & 95TH ST E 15M N & 15M W/O C/L INT	L 5865
LANCASTER-E (1998)	0909.196 2982.921	CSBM MON 100MM UP @ SW COR AVE J & 250TH ST E 21.4M S & 15.6M W/O C/L INT 7M S/O PP #1897663E MKD (BM 124-46A 1972) MKR POST 760MM N/O MON	L 5922
LANCASTER-E (1998)	0912.675 2994.335	50MM IP W/CS TAG 100MM UP @ SE COR 250TH ST E & AVE H-8 19M W & 17M S/O C/L INT 5M W/O W SIDE CONC WATER VALVE VAULT	L 5923
LANCASTER-E (1998)	0935.716 3069.928	CSBM MON 100MM UP @ SE COR AVE G & 240TH ST E 18M E & 19.6M S/O C/L INT MKD (BM 124-36A 1972)	L 5924

QUAD-YEAR	ELEV METER/FOOT	DESCRIPTION (INCLUDE QUAD AND YEAR IN DESCRIPTION)	BM NUMBER
LANCASTER-E (1998)	0926.776 3040.598	50MM IP W/CE TAG 300MM UP @ NE COR AVE G & 230TH ST E 16M N & 15M E/O C/L INT	L 5925
LANCASTER-E (1998)	0922.469 3026.467	CSBM MON 100MM UP @ SE COR AVE G & 230TH ST E 20M S & 16.6M E/O C/L INT MKD (124-34A 1972)	L 5926
LANCASTER-E (1998)	0937.299 3075.122	50MM IP W/DPW BM TAG 8M W/O C/L 230TH ST E & 805M S/O AVE E MKR POST 300MM W/O MON	L 5927
LANCASTER-E (1998)	0920.023 3018.442	50MM IP W/DPW BM TAG ON C/L PROD 230TH ST E 11M N/O END AC PAV AVE E & 12M W/O C/L 230TH ST FR THE NORTH MKR POST 300MM N/O MON	L 5928
LANCASTER-E (1998)	0899.187 2950.083	50MM IP W/DPW BM TAG @ SE COR 230TH ST E & AVE D-8 FR E 14M E & 15M S/O C/L INT MKR POST 300MM S/O MON	L 5929
LANCASTER-E (1998)	0847.970 2782.048	40MM IP W/CONC PLUG & BRAD @ NW COR AVE C & 215TH ST E (DIRT) 19M W & 15M N/O C/L INT	L 5930
LANCASTER-E (1998)	0843.638 2767.836	40MM IP W/CONC PLUG & BRAD 30MM UP @ NW COR AVE C & 210TH ST E 15M N & 15M W/O C/L INT	L 5931
LANCASTER-E (1998)	0844.664 2771.202	US ARMY CORP OF ENGR DISK IN PVC 100MM UP @ SW COR AVE C & 210TH ST E 14M S & 10M W/O C/L INT MKD (GRW 830 1991) MKR POST 1M S/O MON	L 5932
LANCASTER-E (1998)	0847.724 2781.241	40MM IP W/CONC PLUG & BRAD @ SW COR AVE C & 205TH ST E 15M S & 15M W/O C/L INT	L 5933
LANCASTER-E (1998)	0934.791 3066.893	50MM IP W/DPW BM TAG BETWEEN TWO LRG ROCKS @ SE COR 200TH ST E & AVE D 18M E & 7M S/O C/L INT	L 5934
LANCASTER-E (1998)	0937.125 3074.551	50MM IP W/DPW BM TAG 600MM S/O PP (NO#) @ NE COR 200TH ST E & AVE E-8 27M N & 10.6M E C/L INT	L 5935
LANCASTER-E (1998)	0929.528 3049.626	CO SURV CONTROL SYS REF MARK MON 50MM UP @ NW COR 200TH ST E & AVE G 11M N & 10.6M W/O C/L INT MKD (HI VISTA M2 RM 2 1972 RE 7078)	L 5936
LANCASTER-E (1998)	0917.795 3011.132	CSBM MON @ SE COR AVE G & 225TH ST E 18.6M S & 17M E/O C/L INT MKD (BM 124-33A 1972 RE 7078) MKR POST 600MM N/O MON	L 5937
LANCASTER-E (1998)	0909.749 2984.735	50MM IP W/CONC PLUG & NAIL 200MM DN @ NE COR AVE G & 220TH ST E 15M N & 15M E/O C/L INT	L 5938
LANCASTER-E (1998)	0930.661 3053.344	50MM IP W/CONC PLUG & CE TAG 75MM UP @ NE COR AVE G & 180TH ST E 15M N & 15M E/O C/L INT	L 5939

QUAD-YEAR	ELEV METER/FOOT	D E S C R I P T I O N (INCLUDE QUAD AND YEAR IN DESCRIPTION)	BM NUMBER
LANCASTER-E (1998)	0895.083 2936.618	CS BRASS MON FLUSH @ SE COR AVE G & 170TH ST E 14M S & 9M E/O C/L INT MKD (HI VISTA F 2 RM 2 1972 RE 7078) MKR POST 1.5M N/O MON	L 5940
LANCASTER-E (1998)	0793.240 2602.488	DPW BM TAG IN NW COR CONC F HYD PAD @ SE COR AVE G & 150TH ST E 10M S & 24M E/O C/L INT	L 5941
LANCASTER-E (1998)	0932.398 3059.042	50MM IP W/DPW BM TAG @ SW COR AVE E & 225TH ST E 11.6M S & 3M W/O C/L DIRT RD INT MKR POST 300MM S/O MON	L 5942
LANCASTER-E (1998)	0933.422 3062.402	50MM IP W/DPW BM TAG 150MM UP @ SW COR AVE E & 210TH ST E 8.5M S & 8M W/O C/L DIRT RD INT	L 5943
LANCASTER-E (1998)	0936.850 3073.649	50MM IP W/DPW BM TAG 100MM UP ON C/L PROD 205TH ST E & 14M N/O C/L AVE E (DIRT) 1M S/O 100MM WOOD POST	L 5944
LANCASTER-E (1998)	0750.001 2460.628	CS MON 100MM UP 14M N & 14M W/O C/L INT 140TH ST E & AVE E-8 MKD (015 RM2 1972 RE 7078) MKR POST 600MM E/O MON	L 5945
LANCASTER-E (1998)	0720.411 2363.548	DPW BM TAG IN W CB OF ISLE 2M N/O BCR 6M N/O C/L AVE E & 4.6M W/O C/L 120TH ST E	L 5946
LANCASTER-E (1998)	0719.046 2359.070	50MM IP W/CONC PLUG & DPW BM TAG 50MM UP 300MM E/O PP #1587036E 9M S/O C/L AVE E & NR C/L PROD 110TH ST E	L 5947
LANCASTER-E (1998)	0730.957 2398.148	DPW BM TAG ON SW COR CONC STAND PIPE @ NW COR AVE H & 95TH ST E 34M W & 23.5M N/O C/L INT	L 5948
LANCASTER-E (1998)	0732.786 2404.149	50MM IP W/CONC PLUG & DPW BM TAG FL 2M S/O PP (NO#) @ SW COR AVE H & FUT 105TH ST E 9M S & 1.5M W/O C/L INT	L 5949
LANCASTER-E (1998)	0736.901 2417.649	50MM IP W/CONC PLUG & NAIL 200MM UP @ NW COR AVE H & FUT 115TH ST E 12M N & 12M W/O C/L INT	L 5950
LANCASTER-E (1998)	0736.587 2416.619	50MM IP W/CONC PLUG & DPW BM TAG FL 600MM S/O PP #1586872E @ SE COR AVE H & FUT 115TH ST E 20M E & 8M S/O C/L INT	L 5951
LANCASTER-E (1998)	0746.695 2449.782	L&BRAD IN CONC IN WELL @ C/L INT AVE J & 100TH ST E	L 5952
LANCASTER-E (1998)	0750.493 2462.242	50MM IP W/CONC PLUG & DPW BM TAG FLUSH 1.7M W/O PP (NO#) 9M N/O C/L AVE J & 1M W/O C/L PROD FUT 105TH ST E	L 5953

QUAD-YEAR	ELEV METER/FOOT	DESCRIPTION (INCLUDE QUAD AND YEAR IN DESCRIPTION)	BM NUMBER
LANCASTER-E (1998)	0748.833 2456.796	DPW BM TAG IN NE COR CONC SLAB @ SW COR AVE J & 110TH ST E 25M W & 27M S/O C/L INT 600MM S/O PP STUB	L 5954
LANCASTER-E (1998)	0759.788 2492.738	DPW BM TAG IN NE COR CONC PIPE COLLAR @ SE COR AVE J & 150TH ST E 10M E & 6M S/O C/L INT	L 5955
LANCASTER-E (1998)	0877.741 2879.722	MON IN WELL 600MM DN @ C/L INT AVE J & 210TH ST E	L 5956
LANCASTER-E (1998)	0729.264 2392.594	25MM IP W/CONC PLUG & BRAD 300MM DN 15M S & 13.4M W/O C/L INT 120TH ST E & AVE F-8	L 5957
LANCASTER-E (1998)	0726.265 2382.754	50MM IP W/DPW BM TAG FL 300MM S/O PP #GT1523 28M S & 11.7M E/O C/L INT 120TH ST E & AVE F	L 5958
LANCASTER-E (1998)	0738.128 2421.675	50MM IP W/CONC PLUG & DPW BM TAG FLUSH 750MM W/O PP #1937870E 4M N & 20M E/O C/L INT 110TH ST E & AVE H-8	L 5959
LANCASTER-E (1998)	0742.611 2436.383	50MM IP W/CONC PLUG & DPW BM TAG FLUSH 600MM W/O PP (NO#) 12.4M N & 16.6M E/O C/L INT 110TH ST E & AVE I	L 5960
LANCASTER-E (1998)	0752.934 2470.251	SPK TIN & DPW WASHER IN CTR AC APRON 11M N & 8M W/O C/L INT 110TH ST E & FUT AVE J-8	L 5961
LANCASTER-E (1998)	0758.378 2488.112	CS BRASS MON NR MCR AC CURB @ NW COR 110TH ST E & AVE K 9.4M N & 10M W/O C/L INT MKD (ALPINE BUTTE RM 2 1972) MKR POST 450MM NW/O MON	L 5962
LANCASTER-E (1998)	0763.356 2504.444	50MM IP W/CONC PLUG & DPW BM TAG FLUSH 600MM E/O PP (NO#) 73.4M S & 8M E/O C/L INT 110TH ST E & AVE K-8	L 5963
LANCASTER-E (1998)	0778.524 2554.207	50MM IP W/CONC PLUG & DPW BM TAG 450MM E/O PP (NO#) 31M W & 8.5M N C/L INT AVE M & 110TH ST E	L 5964
LANCASTER-E (1998)	0778.280 2553.407	50MM IP W/CONC PLUG & DPW BM TAG 450MM E/O PP #335237E 71M W & 8.5M N/O C/L INT AVE M & 110TH ST E	L 5965
LANCASTER-E (1998)	0768.159 2520.202	CAL-TRANS MON 150MM UP @ NE COR 150TH ST E & AVE K 28M E & 13.5M N/O C/L INT MKD (SON A 1983)	L 5966
LANCASTER-E (1998)	0763.915 2506.278	50MM IP W/CONC PLUG & DPW BM TAG FLUSH 550MM SE/O PP (NO#) 5M E & 2.3M S/O C/L INT 150TH ST E & FUT AVE J-8	L 5967

QUAD-YEAR	ELEV METER/FOOT	D E S C R I P T I O N (INCLUDE QUAD AND YEAR IN DESCRIPTION)	BM NUMBER
LANCASTER-E (1998)	0763.731 2505.674	DPW BM TAG IN NW COR CONC SLAB @ NW COR 150TH ST E & FUT AVE J-8 82.5M S & 14M N/O C/L INT 14M N/O STAND PIPE	L 5968
LANCASTER-E (1998)	0734.777 2410.681	50MM IP W/NAIL FLUSH 12M N & 14M E/O C/L INT 120TH ST E & AVE G-8 MKR POST 600MM E/O MON	L 5969
LANCASTER-E (1998)	0724.288 2376.268	50MM IP W/CS TAG 150MM DN 15M E & 15M S/O C/L INT 120TH ST E & AVE E-8	L 5970
LANCASTER-E (1998)	0895.591 2938.285	50MM IP W/CONC PLUG & DPW BM TAG FLUSH @ SW COR AVE I & 180TH ST E 30.5M W & 6M S/O C/L INT 750MM N/O NW F HYD IP GUARD POST	L 5971
LANCASTER-E (1998)	0843.169 2766.297	50MM IP W/CE TAG 150MM UP ON C/L AVE L-8 & 12M E/O C/L 220TH ST E	L 5972